Fight Cancer with Checkup and Check

# THE DAILY REGISTER

Published Continuously Since 1915 — THE DAILY REGISTER, HARRISBURG, ILL., MONDAY, JUNE 3, 1957 — NEW SERIES, VOLUME 42, NO. 285

# Red Cross To Aid Flood Sufferers

## Will Accept Applications for Disaster Relief

### Adams Outlines Red Cross Policy To Aid Victims

The Saline County chapter of the American Red Cross today announced that starting Tuesday applications can be made for flood disaster relief as a result of the recent flood waters.

Here to receive applications will be John W. Douglas of the St. Louis office of the American Red Cross, who will take information on each case and turn the findings over to a local committee, which will be set up by Ernest Duncan, disaster chairman of the Saline chapter.

Mr. Douglas will take applications from 9 a. m. to 4 p. m. Tuesday through Friday from those who suffered flood damage in the Saline county area.

**Adams Outlines Policy**

Alfred Adams, Eldorado high school coach who is the Saline county chapter chairman, today outlined the policy of the American Red Cross in its disaster relief program.

"Those who need more than immediate food, clothing, shelter or medical care may make application to Red Cross for rehabilitation assistance," he stated, adding:

"The Red Cross does help families re-establish themselves by providing funds for repairs or replacement (owner occupied) of homes; essential household furnishings; essential clothing and food; and medical care, but only when the disaster has caused the need and only with your help through the use of your resources of insurance, cash, credit and labor.

"The Red Cross expects you to use your resources but not to the extent that their use would cause undue hardship. While Red Cross does help fill disaster-caused needs, it is not a disaster insurance agency replacing total losses."

Mr. Adams said that requests for assistance will receive individual consideration, that plans will be discussed in detail with the head of the family.

"Red Cross must verify home ownership, earnings and other resources and liabilities," he stated. "This, of course, takes time but it is necessary in order to be equally fair to you and to the American people who support this program. Your personal information will be held in confidence."

Urgent cases will come first, Mr. Adams stated. He listed widows, orphans, aged and any who might be injured as some who would receive priority.

"You and the Red Cross worker will work out together a plan, using your resources as far as possible, and the Red Cross supplementing your resources when necessary with rehabilitation award," he said. "The staff then reviews, with an advisory committee of local citizens, the final plans for rehabilitation."

Pointing out that the help given through the Red Cross is an outright gift from the American people, Mr. Adams said that the Red Cross cannot lift all the problems from each person's shoulders, but it will help on those problems that are beyond the means of the sufferer.

## Harrisburg Voting Extremely Light in Judicial Election

With no opposition on the ballot, Harrisburg township voting in the judicial election today was extremely light.

In fact, up to 1 p. m., only 31 persons had cast ballots.

Running without opposition were the three incumbent judges of the First Judicial circuit, C. Ross Reynolds of Vienna, Harold L. Zimmerman of Marion and Clarence E. Wright of Carbondale.

All the Harrisburg voting was being done at the Harrisburg city hall. There was one polling place also in each of the other 12 townships of the county.

## MINES

Sahara 5, 6, 7, 16 and 2nd Washer work.
Carmac works.
Will Scarlett works.

## Dr. Ralph H. Woods to Deliver HTHS Commencement Address Tuesday Night

Dr. Ralph H. Woods, Murray (Ky.) State College president who will deliver the Harrisburg Township high school Commencement address at Davenport gymnasium Tuesday night, is a native Virginian who received his Ph. B. degree at Berea (Ky.) college, his B. S. in Agriculture and M. A. degrees at the University of Kentucky, and his Ph. D at Cornell University.

Dr. Ralph H. Woods

At Cornell he majored in education and minored in economics and rural social organization.

For a number of years he was professor of education at the University of Kentucky. In 1936 he became director of Vocational Education in Kentucky and served in that capacity until 1945, when he went to Murray State as president. Under his guidance the standing of the college continues its steady climb and now is recognized as one of the top state colleges in the nation.

In 1948 Dr. Woods, at the request of the U. S. State Department, went to Greece on a special mission to assist with the rehabiltation of schools there and to aid in the realignment of educational objectives with special emphasis on rural education.

In 1944 he was designated as "Man of the Year" in service to Kentucky agriculture.

## Religion Is Your Only Answer, The Rev. Cummins Tells Graduates

### Baccalaureate Services Held at Davenport Gymnasium

Who am I? Where am I going? are questions which will often be asked by yourselves, the Rev. W. L. Cummins, pastor of the First Methodist church, told Harrisburg Township high school graduates last night.

The Rev. Cummins delivered the baccalaureate sermon at Davenport gymnasium. Commencement exercises will be held Tuesday night, also in Davenport gymnasium.

The answer to the questions—Who am I? and Where am I going?—will not be found in materialism or by psychology, the Rev. Cummins stated.

When you find yourself justifying your life before God, then you will find the answer, he said.

The Rev. Cummins stated he believed Christian religion has the only answer to the questions.

"Man became a living soul by the breath of God, he is not just a material being. Man is never satisfied, he knows right from wrong.

"God has touched us with a mind and a soul and a man cannot rest until he has created something a little better.

"You will not find rest until you find rest in Him," the Rev. Cummins told the graduates.

In previous years, the Rev. Cummins told the graduates, a utopia was promised the educated persons. But after wars and economic crises and discovery of a deadly power which can blot out human existence we can see spiritual controls are also needed, he said.

Education itself, is not enough, the Rev. Cummins said, as the communists also believe in education. Now, he said, we realize we need religion along with education.

Paula Reynolds played an organ prelude to the baccalaureate program. The class processional, "Pomp and Circumstance," was played by the HTHS school orchestra under the direction of Marshall Cothran.

The invocation was by the Rev. William Burroughs, pastor of the First Presbyterian church; the mixed octet under the direction of John Schork sang "The Lord My Pasture Shall Prepare"; scripture reading was by the Rev. W. B. Fuson, pastor of the Dorrisville Baptist church; a vocal solo, "I'll Walk with God," was sung by Phillip Kane; and following the baccalaureate sermon by the Rev. Cummins, the mixed octet sang "The Lord's Prayer." The benediction was given by the Rev. Glen Daugherty, pastor of the First Christian church, and the class recessional, "Pomp and Circumstance," was played by the school orchestra.

Eltis Henson, HTHS principal, directed the program and introduced the speakers.

## Dr. Montgomery is Re-Elected Councilor By State Medical Society

Dr. B. E. Montgomery of Harrisburg was re-elected Councilor by the Illinois State Medical Society at the society meeting held in Chicago recently.

### Record Flight

## Air Force Captain Soars 18 Miles Into Space in Balloon

MINNEAPOLIS (UP) — An Air Force captain soared a record 18 miles into space in a balloon flight Sunday. He remained at that height for nearly two hours.

Capt. Joe Kittinger, 28, of Holloman Air Force Base, N. M., said he could see the eastern shore of Lake Michigan more than 300 miles away when he hit the record altitude for a balloon ascension.

The red-haired pilot ascended to more than 96,000 feet and remained aloft until he was ordered down because of a breakdown in radio communications. He had been scheduled to stay at that height for about six hours.

**Tops Old Mark**

The previous record balloon altitude was 72,395 feet, set last Nov. 8 in a launching near Rapid City, S. D.

Kittinger's record was about 30,000 feet short of the highest altitude man has ever reached. The altitude record for manned aircraft is 126,000 feet, set by the Air Force rocket plane X2.

Kittinger made the ascent sealed in a three-by-eight-foot capsule-type gondola.

"The ascension was so smooth I hardly knew I was airborne," Kittinger told newsmen Sunday night after undergoing a medical checkup. Doctors said the pilot's physical condition was "every bit as good" as when he left the ground.

**Drops In Creek**

Oxygen for the flight was supplied by a liquid oxygen converter, and carbon dioxide was removed by a chemical air regeneration system, enabling Kittinger to breathe in the rarified atmosphere.

The balloon came down in a creek near Weaver, Minn., about 70 miles southeast of Minneapolis. The gondola skimmed tree tops and utility lines in landing, but Kittinger was unharmed.

All told, Kittinger was in the air for six hours and 34 minutes.

Purpose of the flight was to gather scientific data and to conduct medical and psychological experiments for eventual manned rocket tests.

## Clyde E. Cox, 60, Of Eldorado Dies

Clyde E. Cox, 60, of Eldorado died at the Ferrell hospital at 7:05 a. m. Sunday. The body will lie in state at the Eldorado funeral home until the funeral at 2 p. m. Tuesday in the Calvary Baptist church, where he was a member of the board of deacons. Rev. Kenneth Edwards will officiate and there will be I.O.F. rites observed. Burial will be in the Lindale Memorial gardens.

Mr. Cox was a retired business man and is survived by his wife, Alice Mae, and one daughter, Mrs. Harry A. Bramlet. There is one granddaughter, Karen Bramlet. One brother, Melvern L. Cox, survives as do two sisters, Mrs. Glen Starr and Mrs. C. B. Hensler of Stone Mountain, Ga.

## Benton Couple Fatally Burned

BENTON, Ill. (UP) — An inquest is scheduled tonight at Benton into the deaths of an elderly couple who succumbed early Sunday when flames swept through their luxurious house trailer.

The victims were William E. Hope, 69, and his wife, Reatha, 59. Hope was a retired boilermaker of Detroit. He and his wife had been in Benton about a month and a half visiting relatives, the Rev. and Mrs. Elijah Stockton.

Coroner Barney Browning said the fire apparently was started by an exploding oil heater. Hope was found burned to death on a couch near the heater, and his wife was near a bedroom door.

The fire was reported by neighbors, Mr. and Mrs. James Stella. Fire Chief Leroy Sweetin said flames were shooting from all the windows of the 30-foot trailer when firemen arrived.

Browning said Hope was reported to have suffered a heart attack Saturday night.

## Receive Word Of Death of Sister At Gillespie

Mrs. Charles Richardson of 204 East Raymond street and Harry H. Chatfield have received word of the death of their sister, Mrs. E. H. (Bessie) Eilers of Gillespie. Mrs. Eilers' death occurred on Friday and the funeral was held in Gillespie at 1:30 p. m. today.

Mrs. Eilers, born in Ironton, Ohio, in September of 1883, was widowed twenty years ago last March. She is survived by two sons, Melvin Eilers who lives in the family home and Virgil Eilers of San Diego, Calif. She was the aunt of William Eilers who was manager of the Harrisburg Woolworth store, a few years ago. She was a frequent guest in the homes of her sister and brother in Harrisburg until her health began to fail in 1953.

Mrs. Richardson and Mr. Chatfield were not able to attend the funeral because they are both in ill health.

Mrs. Eilers was the daughter of the late William and Alvira Ritteth Chatfield, and two brothers preceded her in death.

## Dr. Loren Fowler, Marion Physician For 50 Years, Dies

Dr. Loren L. Fowler, 80, a practicing physicia of Marion, died at 2:30 p. m. Friday in the Marion Memorial hospital, following a stroke which occurred at a dinner early in May, at which he was being honored by a group of physicians. He had been practicing medicine in Marion for fifty years. The body will lie in state at the Wilson-Frick funeral home in Marion where the funeral will be held at 2:30 p. m. Tuesday. The Rev C. V. Tolly of the First Methodist church of Marion will officiate and burial will be in the Maplewood cemetery.

Dr. Fowler is survived by his wife, Lulu, and two brothers, W. H. Fowler of Washington, D. C., and Charles H. Fowler of Socorro, New Mexico.

Dr. Fowler was a member of the Egyptian Council No. 70, of Royal and Select Masters of the state of Illinois, in Harrisburg. He served with the medical corps in the Spanish American war for its entire duration and also served during the entire period of World War I. He was recalled to duty for World War II and passed the physical requirements, but was beyond the age for service. He was a member of the medical reserve with the rank of lieutenant and belonged to the V.F.W. and the American Legion. There will be Masonic ritual services at the funeral home at 7:30 p. m. today.

# Rule GM, DuPont Combine In Illegal Restraint Trade

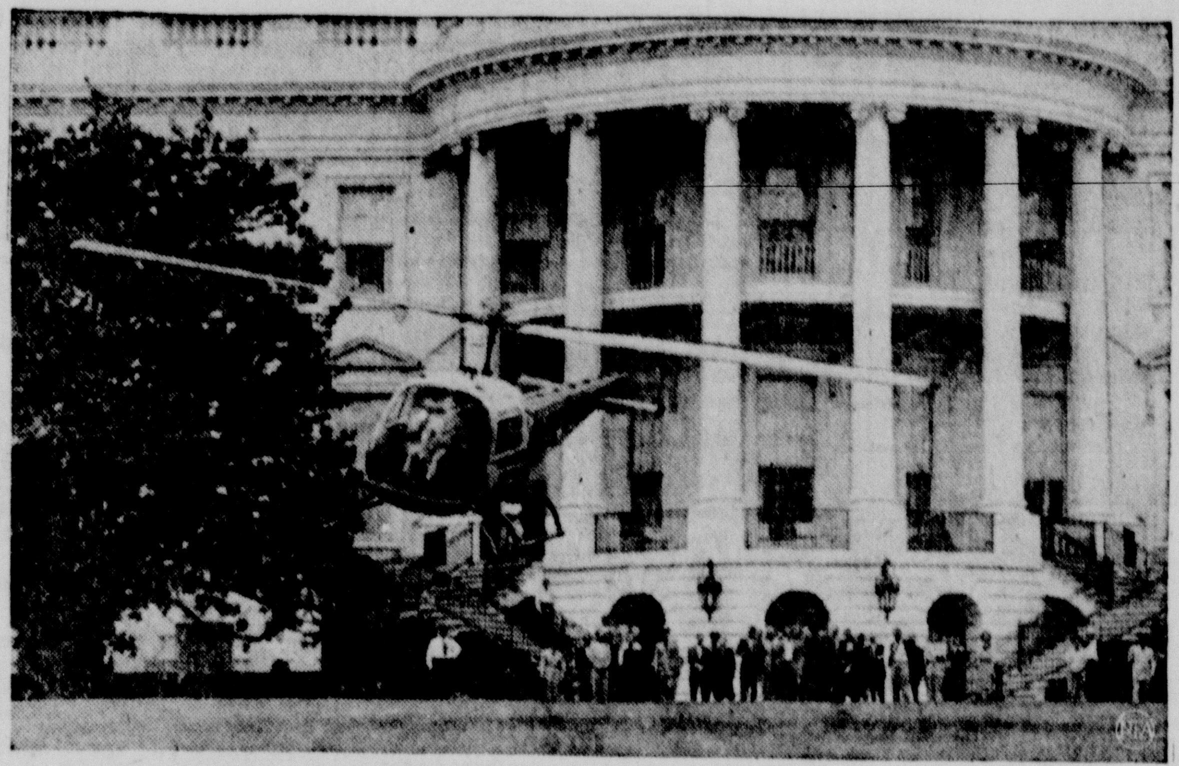

"BIRDS" ON THE WHITE HOUSE LAWN—One of two helicopters bought for carrying President Eisenhower and Secret Service men from the White House to Washington National Airport makes the first trial landing on White House grounds. The President is scheduled to make use of the whirly bird for the first time about mid-July, during a test evacuation under conditions of simulated enemy attack on the nation's capital.

## Justice Brennan Writes 4-2 High Tribunal Ruling

### Action Upholds Gov't Appeal from District Court

WASHINGTON (UP)—The Supreme Court ruled today that two of the nation's industrial giants—General Motors and the DuPont Corp.—have combined in an illegal restraint of trade.

The court sent the case back to Federal District Judge Walter J. LaBuy in Chicago for more proceedings and the "relief necessary and appropriate" to eliminate the effects of violations of law.

Justice William J. Brennan Jr. wrote the tribunal's 4-2 majority opinion.

Justice Harold H. Burton wrote a 47-page dissent, in which Justice Felix Frankfurter joined.

Justices Tom C. Clark, John M. Harlan and Charles E. Whittaker did not participate.

LaBuy had thrown the case out. The government appealed. Today the Supreme Court upheld the appeal.

Stating the background of the case, Brennan said "this appeal is from the dismissal of the (government's) action as to DuPont, General Motors and the corporate holders of large amounts of DuPont stock, Christiana Securities Corp. and Delaware Realty & Investment Co."

The case that reached the Supreme Court was a scaled-down version of the huge civil antitrust suit—largest ever brought in this country—initiated by the government in mid-1949. Originally, 186 DuPonts figured as defendants, many of them minors.

**Bought Stock in 1917**

The government charged that E. I. DuPont de Nemours & Co. bought stock in General Motors in 1917 with the idea of obtaining a sure market for DuPont paints, varnish and other products. It also sought to exploit GM chemical discoveries, the complaint said.

DuPont has at all times owned at least 23 per cent of GM's stock. Holdings now are carried at a book value of 700 million dollars.

In addition many individuals over the years have been board members of both corporations simultaneously.

Earlier, LaBuy had found that the government failed to make a case.

But Brennan said the test of illegality is "whether at the time of suit there is a reasonable probability that the acquisition is likely to result in the condemned restraints."

"The conclusion upon this record is inescapable that such likelihood was proved as to this acquisition," Brennan said. "The fire that was kindled in 1917 continues to smolder. It burned briskly to forge the ties that bind the General Motors market to DuPont, and if it has quieted down, it remains hot, and, from past performance, is likely at any time to blaze and make the fusion complete."

## Norris City Boy Fatally Hurt in Bicycle Collision

NORRIS CITY, Ill. — A collision of two bicycles brought death Friday to Samuel Allen Tanner, 16, only child of Mr. and Mrs. Jeff Tanner of Norris City.

The youth, a high school junior and football player, was injured Thursday when his bicycle collided on U. S. highway 45 in Norris City with a bicycle ridden by Ronnie Martin.

Tanner was thrown over the handle bars to the ground. He was taken to the Carmi Hospital for examination and released. Later that night, the boy became unconscious and was returned to the hospital Friday, where he died at 10:40 a. m.

Coroner M. M. Cozart has called an inquest for Tuesday. He said an autopsy revealed the youth suffered a ruptured spleen and kidney.

Funeral services were held today at the Cumberland Presbyterian Church, Norris City.

## Francis Reynolds Dies at Age 97

Francis Reynolds, 97, a resident of Dorrisville, died at the Harrisburg hospital Saturday at 9 p. m. He was a retired coal miner and had been preceded in death by his wife, Sarah McDowell Reynolds, in 1927.

There are eight children surviving: Mrs. Ida Butler, Mrs. Mary Wilkinson, Mrs. Maggie Pickering, Roy Reynolds, C. T. Reynolds, Fred Reynolds and William Reynolds, all of Harrisburg, and Raymond Reynolds of Hammond, Ind. There are 25 grandchildren, 42 great-grandchildren and 9 great-great-grandchildren.

Mr. Reynolds was a member of I.O.O.F. lodge at Dorrisville for 52 years. He was a charter member of the Dorrisville Baptist church and was a deacon and trustee of the church at the time of his death.

The funeral was held at 2 p. m. today in the Dorrisville Baptist church with Rev. L. G. Hartley officiating, assisted by Rev. William Fuson. Burial was in the Liberty cemetery.

The Turner funeral home was in charge of funeral arrangements and I.O.O.F. rites were observed at the church. I.O.O.F. members were pallbearers and the deacons of the church were honorary pallbearers.

## Graveside Services For Stillborn Infant, One of Twin Girls

The infant daughter of Mr. and Mrs. Ben Cofield of Carrier Mills, born at Harrisburg hospital Sunday morning, was one of a set of twins, was stillborn. Graveside services were held at 10:30 a. m. today at Lakeview cemetery, south of Carrier Mills, with the Thornton funeral home in charge. The other infant, also a girl, is a fine strong baby.

### To Prevent Cuts

## Eisenhower Requests $149.5 Million for Postal Service

WASHINGTON (UP) — President Eisenhower today asked Congress for $149,500,000 in extra money to operate the postal service in the fiscal year beginning July 1.

He said it was necessary to prevent the major reduction in postal services threatened by Postmaster General Arthur Summerfield.

The supplemental appropriation request is necessitated, the President said, by a sharply increasing volume of mail and a resultant heavier workload in the Post Office Department.

In January the administration asked $3,250,600,000 for the postal service in the new fiscal year, but Congress cut this back to $3,192,000,000.

Eisenhower's request today, contained in a letter to House Speaker Sam Rayburn, included $92,100,000 in new funds plus restoration of the $57,400,000 cut by Congress from the original budget request.

The President when he signed the required appropriation on May 27, said that without additional funds postal services would be "substantially curtailed" beginning July 1, the start of the new fiscal year.

The new money included $64,900,000 to cover the cost of increased workload, $21,600,000 for increased average salaries required by law and $5,600,000 to meet claims.

**Will Curtail Services**

The President sent with his request a report from Budget Director Percival Brundage saying, "It is urgent that immediate action be taken on the . . . request in order that the Post Office Department may plan for a level of service within the funds provided before July 1 . . ."

"If additional funds are not available by the time it is necessary to apportion 1958 appropriations, apportionments will be made so as to require appropriations for the full year to be carried on within the amounts already appropriated."

In simpler terms, this meant that postal services will be reduced unless Congress passes the supplemental appropriation before the department has to allocate money at hand for the full 12 months of the next fiscal year.

"This means you will start curtailing services if you don't have sufficient money?" a reporter asked Press Secretary James C. Hagerty.

"We will have to," Hagerty replied.

## Gain Possession Of Land Tract in Court Judgment

George M. Robertson and Virginia R. Ozment, children of the late Mrs. Nora Robertson, are gaining possession of a tract of 190 acres of Mountain township land following a county court judgment against George Bennett Aydelott, their cousin, directing that the two plaintiffs recover the tract from the defendant.

The two plaintiffs' mother was bequeathed the acreage in the will of her sister, Mrs. Katie Siddall, who died in February, 1956. Mrs. Siddall's will was entered into probate April 30, 1956, and Mrs. Robertson died in October, 1956.

In August, 1956, George Robertson, named executor of the estate in the will of his aunt, served notice to George Aydelott, who had been using the land, that the lease would not be renewed, and later a forcible entry detainer suit was filed in county court, which resulted in the recent judgment against Aydelott.

Aydelott, son of a deceased brother of Mrs. Siddall and Mrs. Robertson, has a suit pending in circuit court to contest the will. The Robertsons are represented by Atty. Joe M. Butler, Aydelott by Atty. K. C. Ronalds.

## Stratton Signs Bill for New Dep't of Finance Institutions

SPRINGFIELD (UP)—Gov. William G. Stratton has signed into law bills creating a new department of financial institutions to regulate banks and similar institutions now under the auditor's office.

The bills were the first of Stratton's Hodge scandal reform program to be signed.

The new department will take over examination and regulation of banks, trust companies, savings and loan associations, small loan companies, cemetery associations, pawners societies, currency exchanges, credit unions, title guarantee companies and similar institutions.

Effective date of the key bill setting up the department is Jan. 1, 1958.

But companion bills affecting banks will not go into effect until later since they must be approved at a November, 1958, referendum under the requirement that all changes in the state banking law must be submitted to the voters for approval.

Also among the 22 bills signed by the governor during the weekend was a measure to require that all eggs produced and sold in Illinois must be kept at not less than 60 degrees Fahrenheit from the time they are candled and graded until they reach the consumer.

Sponsors of the bill said that lack of such a law made it harder for Illinois-produced eggs to compete in the markets with out-of-state eggs which are covered by other state eggs laws.

Another bill signed into law would require downstate municipalities to indemnify policemen for up to $50,000 for any court judgment obtained against the policemen for damage caused in the performance of duty.

## 13-Year-Old Girl Is Killed by Lightning

PLAINFIELD, N. J. (UP)—A 13-year-old girl was killed Sunday when she was struck by a lightning bolt while sitting on a wooden bandstand railing in the Greenbrook Park here.

The victim, Patricia O'Neill, daughter of Mr. and Mrs. Joseph O'Neill, had taken shelter under an elm tree during a thunderstorm. She was dead on arrival at Muhlenberge Hospital.

## The Weather

**Illinois:** Mostly cloudy with possibly a little rain extreme south tonight and Tuesday. A little warmer north tonight, turning cooler north Tuesday. Low tonight 55-60 south. High Tuesday near 80 extreme south.

**Local Temperature**

| Sunday | | Monday | |
|---|---|---|---|
| 3 p. m. | 62 | 3 a. m. | 62 |
| 6 p. m. | 64 | 6 a. m. | 64 |
| 9 p. m. | 64 | 9 a. m. | 72 |
| 12 mid. | 63 | 12 noon | 70 |

# The Daily Register

(Established 1869 as Saline County Register.)

Published evenings except Sunday, at 35 South Vine Street, Harrisburg, Illinois, by REGISTER PUBLISHING CO. of Harrisburg
MRS. ROY L. SERIGHT, President.

CURTIS G. SMALL, Editor and Manager.

Entered as second class matter at the post office at Harrisburg, Illinois, under act of March 3, 1879.

Subscription Rates: By Carrier 30 cents per week. By mail in Saline and adjoining counties, $6.00 per year in advance; $1.75 for three months. Outside Saline and adjoining counties, $8.00 per year; $2.50 for three months; $1.00 per month. Single copies, 6c.

The Daily Register is a private business institution. The management reserves the right to be sole judge as to acceptance or rejection of any statement for use either as a news item or paid advertisement.

TYPOGRAPHICAL UNION LABEL HARRISBURG, ILL.


BIBLE THOUGHT FOR TODAY

Zion spreadeth forth her hands and there is none to comfort her. —Lam. 1:17.

After more than two thousand years history repeats itself. We can at least offer our sympathy and prayers of all free people that Zion may be delivered from her present danger.

## Defense—and the Budget

Editorial — BY BRUCE BIOSSAT

President Eisenhower's nationwide appeal on behalf of his 71.8-billion-dollar budget is meeting the reserved reception which could easily have been anticipated.

From a good many who might well have been figured to be in his corner, the question comes: "Why did he wait so long to speak up in firm tones?"

From those who long since have placed themselves in opposition to the President's budget, the report is that they are still largely unmoved.

Whatever merit there may be in Mr. Eisenhower's arguments for this budget—and especially for the defense and foreign aid proposals—it is abundantly clear that he long ago weakened his case by his lack of insistence and his seeming willingness to tolerate sharp critcism of it within his own administration.

In that curious period of backing and filling after the budget's introduction in January, sentiment against a whopping federal outlay built up strongly both in Congress and among many citizens. The mood of the country now favors substantial reduction.

Possibly the President's appeal will have a long-range effect that today is not readily apparent. If it does, the chances are that the defense program, for which he spoke most forcefully, may come closest to the level he seeks. But foreign aid and certain domestic services would appear to face hard going no matter what.

Should it happen that way, there would be some irony in the fact. For so thoughtful a public figure as the eminent scientist, Dr. Vannevar Bush, no advocate of unpreparedness, has suggested that it is in the defense field—the massive core of the budget—that real savings might well be made.

Bush believes that greater unification of the armed services, thus eliminating what he sees as quite wasteful competition and duplication, holds a big key to lower defense spending.

Whether or not this is the key, Bush has some good and responsible company in believing that the nation's defense might be helped rather than hurt by reduced but more wisely applied expenditures.

Unless tighter control of defense spending can be developed, the ax wielders in and out of Congress will find that for the most part they are hacking away at government's fringe growth. The big rock in the center will go largely unscathed, marred only by the loss of a few small chips. And there's not much economy in small chips.

## Farm Phrases

**ACROSS**
1 Farm tool
5 Rich soil
9 Male sheep
12 Garden tool
13 Essential being
14 First female farmer
15 Riles
17 Garden vegetable
18 Tractor parts
19 Toward the rising sun
21 Stitched
23 Oriental coin
24 Worm
27 Spreads to dry
29 Upon
32 Rest
34 Horse's posture
36 Rasped
37 Kitchen tool
38 Hops' kiln
39 Soft drink
41 Three (prefix)
42 Middle (prefix)
44 Impudent
46 Neediest
49 Light vessel
53 Former times (poet.)
54 Fellow farmers
56 Mohammed's son-in-law
57 Greek porch
58 Jump
59 Varnish ingredient
60 Brings forth young
61 Woman's nickname

**DOWN**
1 Smug individual
2 Household god
3 Soup vegetable
4 Milldams
5 Meadow
6 Belgian seaport
7 Bewildered
8 Untidy
9 Sorry
10 State
11 Intend
16 African fly
20 Torment
22 Farmer's banes
24 Therefore
25 Antitoxins
26 Irregular
28 English pottery
30 River in Germany
31 Persian fairy
33 Water animal
35 Greek official
40 Choice
43 Meaning
45 Furniture
46 Ring
47 Jar
48 Bristle
50 Christmas
51 Spoken
52 Glimpse
55 Aeriform fuel

Answer to Previous Puzzle

SALMON TACOMA
ORIOLE EVADER
PARADE TERETE
SLANE ROSES
ERS IGM
GOLD ITS SCAR
AVE LIL ARA
MEN ENE RIP
ERAL NET TEDS
EST SSE
PUGET TASTE
ARARAT CAPERS
TAVERN AROMAS
ALERTS RETENE

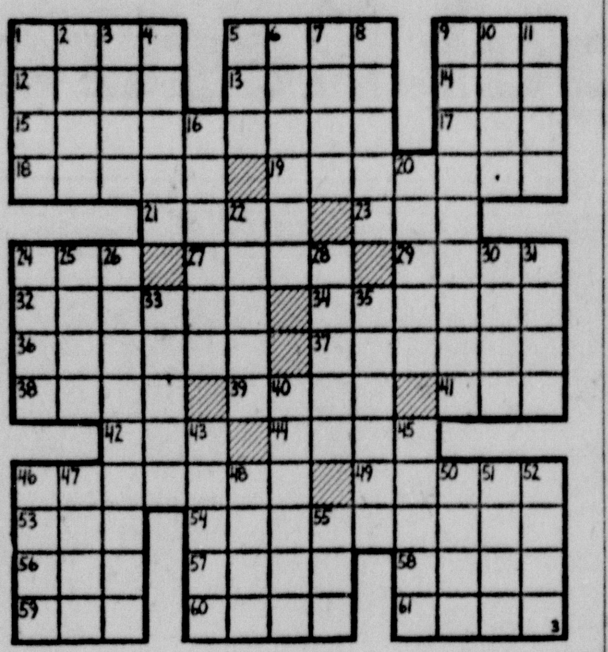

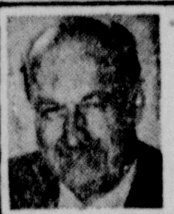

## The WASHINGTON MERRY-GO-ROUND

By DREW PEARSON

**DREW PEARSON Says: Monument To Czech Heroism At Lidice, Ill., Is Now Forgotten; Congresswoman From Brooklyn Makes Russian Diplomat Leave Elevator; Government Scientists Can't Circulate H-Bomb Petition.**

WASHINGTON. — The nation last week placed wreaths on the graves of heroes who fought for freedom.

Out near Joliet, Ill., there is a backstop for a baseball diamond. Once it was a monument to those who died for freedom. Once Wendell Willkie, candidate for President, dedicated it. Millions of Americans acclaimed it. News reels and newspapers featured it.

It was a monument to 173 Czechs murdered by Hitler.

They had rebelled for freedom. In 1942, shortly after Pearl Harbor, the people in the little Czech village of Lidice had given shelter to other Czechs who had killed Reinhard Heydrich, the Gestapo deputy chief, the hangman of Nazi-occupied Czechoslovakia.

In revenge, every man in the village of Lidice was rounded up by Hitler's SS Elite Corps. There were 173 of them. Troops surrounded the village, cut off all roads, and then moved in. Women and children were piled into trucks and carted off to concentration camps. "Educational institutions," the Nazis called them. The 173 men were lined up before a wall and shot.

The village of Lidice was wiped out.

The free world revolted against that massacre. In America, the late Gael Sullivan proposed naming a new housing development near Joliet, Ill., "Lidice." Wendell Willkie, who came to dedicate it, said:

"This is a symbol of freedom we have sworn to remember."

Franklin Roosevelt telegraphed from the White House:

"On June 30 the Nazi government announced the murder of a word—Lidice . . . In the United States we have adopted that word. The name and town Lidice now becomes an everlasting reminder . . . of human freedom."

But the other day a Czech refugee, Charles Burian, who survived Hitler and escaped the Communists, went to Lidice, Ill. That word had been stamped on the minds and hearts of freedom-loving Czechs. They remembered the Hitler massacre. They remembered the pledge of Willkie and Roosevelt — "an everlasting reminder of freedom."

But in Lidice, Ill., he found that reminder serving as a baseball backstop. Around its base were not wreaths, but cigarette butts and waste paper.

And the youngsters who stepped up to bat had no idea that a few feet away stood a monument to 173 heroes—heroes who were shot so that youngsters far away in another country could play baseball in freedom.

**BROOKLYNITE DIDN'T BUDGE**

Congresswoman Edna Kelly (D., N. Y.) had an unpublicized brush with Russia's Deputy Foreign Minister Mikoyan the other day while both happened to be staying at the Ambassador Krantz Hotel in Vienna.

Mrs. Kelly was in Austria studying the Hungarian refugee problem. Mikoyan head been sent by the Kremlin to woo the Austrians.

One evening, Mrs. Kelly stepped into the hotel's telephone booth-sized elevator just as Mikoyan's party arrived. The hotel manager, obeisant before Mikoyan, beckoned to Mrs. Kelly to vacate the elevator and make room for the Soviet big shot.

Mrs. Kelly firmly stood her ground.

"I'm sorry! I'm sorry!" she said. Then turning to the elevator operator, she ordered: "You take me to the third floor."

Mikoyan was flustered for a moment, then shrugged and walked up the stairs while the congresswoman from Brooklyn rode.

**GOVERNMENT SCIENTISTS AND H-BOMB**

Government scientists who tried to circulate a petition against continued H-bomb tests suddenly found their constitutional right of free petition yanked from under them at the National Institutes of Health last week.

About half of the scientists and medical experts at the health institutes, a government agency at Bethesda, Md., had signed the petition when suddenly Dr. Francis Arnold, a dentist working with the Institute of Dental Research, seized it. He refused to return the petition on the ground that it was being circulated on government property and on government time.

This aroused a terrific backstage furore at the Health Institutes, where many scientists have seen how strontium 90 in H-bomb fall-out increases leukemia and other forms of cancer. Many doctors also felt strongly regarding the Eisenhower position taken last fall against Adlai Stevenson's proposal to ban H-bomb tests—if Russia would agree.

Dr. Arnold was not available for comment. However, Dr. James A. Shannon, director of the National Health Institutes, confirmed the fact that the petition had been confiscated by Dr. Arnold and that it had not been returned. He said he had supported Dr. Arnold's confiscation of the petition because government scientists should not be allowed to circulate a political petition.

Asked whether scientists lost the power of engaging in politics merely because they worked for the government, Dr. Shannon retreated somewhat. He said he was in a delicate position, but that he would return the petition to the scientists if they agreed to circulate it only in their homes and not on government property.

Dr. Shannon did not mention the Eisenhower-Stevenson debate last fall regarding the banning of H-bomb tests.

**WASHINGTON PIPELINE**

Disarmament negotiator Harold Stassen has full authority to limit, but not abolish, H-bomb tests. President Eisenhower instructed Stassen to meet the Russians half way on the problem of curbing nuclear tests. . . . The American embassy has reported that Communist chief Khrushchev is now in full control of the Kremlin. He suffered a setback after the Hungarian revolution, but the embassy claims Khrushchev has restored himself as Russia's backstage dictator . . . White House aide Gabriel Hague, who wrote some of the President's budget speeches, tried them out in advance on his own audiences. The material that went over in his speeches he later incorporated into the President's speeches . . . Ike has complained privately that his real trouble with Congress is caused by the 22nd amendment which limits Presidents to only two terms . . . Senate Leader Lyndon Johnson has urged Senate conferees to fight for the biggest possible budget cuts in ironing out differences with the House. He told them privately that the voters are demanding budget cuts and the Senate should share the credit for them. He is tired, he said, of the Senate restoring cuts made by the House.

## The Rare Adventure

by BERNARD FERGUSSON

Copr. 1954 by Bernard Edward Fergusson. Distributed by NEA Service, Inc.

XXX

There was maddeningly little breeze in the harbor, and they handed the boat out along the weedy quay wall to the entrance, where they caught a little puff from the northward.

Georges spoke. "What were you just going to tell me, Colonel? It is important for me, for now my decision cannot be recalled."

Allan had no choice. "I wish I could have half an hour to explain to you fully why I did it," he said, "instead of about 30 seconds. But I did help Captain Billon yesterday in the defense of the Gendarmerie. I hadn't meant to, but I was angry because they shot him in the back while he was trying to keep the peace. Don't be hasty in judging what I did; we'll have a chance to talk it over later."

"Thank you for telling me," said Georges. "Please do not worry. We have come to know each other well these last few hours, and there need be no misunderstanding between us."

Paleologue, standing up and flailing his arms, attracted the attention of the French frigate. Georges and Allan might have been of any race, but a Franciscan monk is as unmistakable in an Arab boat as he would be anywhere else. A loudhailer spoke from her bridge in French:

"You are from the Gendarmerie?"

"No," shouted Paleologue, "but we can tell you the situation."

"Stay where you are!" And the frigate gave herself the merest touch ahead, a stop, and was close enough for a skillfully thrown heaving line to drop neatly across Paleologue's shoulders.

The decks were lined with steel-helmeted marines, ready, by the look of them, for a heavily opposed landing.

Paleologue was full of chat. "Father Paleologue," he said introducing himself, and shaking hands all around.

The young colonel's face lit up, and he said, "Aha! Your name is well known to me. De la Meziere."

Allan gasped, but Paleologue did not notice.

"And may I present a distinguished Scottish officer who has happened to be in Seknou during our present misfortunes?—Colonel Larg."

De la Meziere smiled charmingly. "I hardly dared hope that it would prove to be the same, and nobody in Tunis could enlighten me. It is a long way from Sheikh Miskine."

"De la Meziere! What an extraordinary chance!"

"Let me introduce you to these officers: Capitaine de Corvette de Kergoaz, Commandant Pecquerie. This is Colonel Larg, of the Transjordan Frontier Force, a former camarade de combat. And who is your companion?"

"This," said Pere Paleologue, in almost a hectoring tone, for he was determined to have Georges properly received, "is Monsieur Georges Fernana, a gentleman of Seknou, who has been rendering Colonel Larg and myself the most signal services."

* * *

De la Meziere's eyebrows twitched at the name, but he shook Georges warmly by the hand, and the others followed suit.

Allan decided to speak of Georges first, in full hearing of de la Meziere.

"Monsieur Fernana," he said. "You will remember our conversation of just now. I think we would both agree that the best thing for Seknou is to bring the whole business to an end with the least possible bloodshed. It is for that reason that I am going to give Colonel de la Meziere all the advice I can."

"Yes, Colonel Larg," said Georges firmly.

"Right," said Allan. "De la Meziere, his must seem odd to you, but I'll explain later. You don't know Seknou at all, I take it?"

"None of us do."

"Right. That is the Gendarmerie there, where you see the Tricolor. It has a high garden wall on three sides; the only open side is to the north. It is surrounded with insurgents. The garrison is 40 police, not really enough to make any kind of sortie. The insurgents are in the hotel, and the hospital, and the other modern buildings you see there, to the left of the town. It is impossible for any single person to get in or out, except with the permission of the insurgents. Is the garrison expecting you?"

"The garrison was told by radio last evening, but we have made no particular plan."

"I suggest that you allow Monsieur Fernana here to address his countrymen, in their own language, through your loud-hailer; that you authorize him to say that they will be treated with clemency if they go home at once, leaving their arms where they sand; and that you will land no troops for one hour from that moment. I suggest that you then send Monsieur Fernana and me ashore in a boat, unarmed and unescorted, to do the best we can. If that doesn't come off, then I see nothing for it but force."

* * *

Allan told him of the events of the last 48 hours, while Paleologue added, from time to time, some background information. So long as Allan stuck to his narrative all was plain sailing; but when he reached the point where he must describe his talk with Georges Fernana in the boat, he realized that his difficulties were about to begin. For although de la Meziere had no personal experience of Seknou, it was evident that he knew something of the Fernanas by repute; and that it was known in Tunis, from the reports of Billon and his predecessors over many years.

(To Be Continued)

## TELEVISION PROGRAMS

**WSIL-TV—HARRISBURG Channel 22**

**MONDAY Afternoon and Evening**

5:00—Studio Show
5:30—Lucky Leroy Show
5:45—NBC News
6:00—Cactus Pete
6:30—Little Rascals
7:00—Looney Tunes
7:30—Prophets
8:30—Texas Rasslin
9:00—SIU Review
9:30—Organ Melodies
9:45—Visiting Southern Illinois
10:00—News, Weather and Sports
10:30—Life with Elizabeth
11:00—Sign Off

**TUESDAY Morning and Afternoon**

7:00—Today, NBC
8:00—Home, NBC
9:00—Price Is Right, NBC
9:30—Truth or Consequences, NBC
10:00—Tic Tac Dough, NBC
10:30—It Could Be You, NBC
11:00—Life With Elizabeth
11:30—Little Rascals
12:00—Club 60, NBC
12:30—Tennessee Ernie, NBC
1:00—NBC Matinee Theatre
2:00—Queen For A Day, NBC
2:45—Modern Romances, NBC
3:00—Comedy Time
3:30—Church in the Home
4:00—Popcorn Theatre

**TUESDAY Afternoon and Evening**

5:00—Studio Show
5:30—Lucky Leroy Show
5:45—NBC News
6:00—Cactus Pete
6:30—Little Rascals
7:00—Looney Tunes
7:30—Circle Theatre, NBC
8:30—Mr. and Mrs North
9:00—Confidential File
9:30—Harmony Echoes
10:00—News, Weather & Sports
10:30—I Sp.
11:00—Sign Off

**KFVS-TV—CAPE GIRARDEAU Channel 12**

**MONDAY Afternoon and Evening**

5:00—Wild Bill Hickok
5:30—Hartoons
5:40—Looney Tunes
5:50—Sunny Funnies
6:00—The Scoreboard
6:05—Watching the Weather
6:15—Douglas Edwards, CBS
6:30—Robin Hood, CBS
7:00—I Love Lucy, CBS
7:30—December Bride, CBS
8:00—Burns & Allen, CBS
8:30—Talent Scouts, CBS
9:00—Sheriff of Cochise
9:30—Jane Wyman, NBC
10:00—State Trooper
10:30—Channel 12 Theatre
11:30—News and Weather

**TUESDAY Morning and Afternoon**

6:45—Morning News, CBS
6:55—Today's Weather
7:00—Captain Kangaroo, CBS
7:45—Morning News, CBS
8:00—Garry Moore Show, CBS
8:30—Godfrey Time, CBS
9:00—Home & Market
9:15—Godfrey Time, CBS
9:30—Strike It Rich, CBS
10:00—Valiant Lady, CBS
10:15—Love of Life, CBS
10:30—Search For Tomorrow, CBS
10:45—Guiding Light, CBS
11:00—Walter Cronkite News, CBS
11:10—Stand Up Be Counted, CBS
11:30—As The World Turns, CBS
12:00—Our Miss Brooks, CBS
12:30—This Is Your Music
12:45—House Party, CBS
1:00—The Big Payoff, CBS
1:30—Bob Crosby Show, CBS
2:00—Brighter Day, CBS
2:15—Secret Storm, CBS
2:30—Edge of Night, CBS
3:00—Jimmy Dean Show, CBS
3:45—Cartoon Capers
4:00—Cowboy Corral

**TUESDAY Afternoon and Evening**

5:00—Superman
5:30—Hartoons
5:40—Looney Tunes
5:50—Sunny Funnies
6:00—The Scoreboard
6:05—Watching The Weather
6:15—Douglas Edwards, CBS
6:30—Name That Tune, CBS
7:00—Phil Silvers, CBS
7:30—Red Skelton Show, CBS
8:00—$64,000 Question, CBS
8:30—Spike Jones Show, CBS
9:00—To Tell The Truth, CBS
9:30—Private Secretary, CBS
10:00—Star Showcase
10:30—Channel 12 Theatre
11:30—News and Weather

## WEBQ Baptist Hour Schedule

Schedule for the Baptist Hour Association program over radio station WEBQ daily from 7 to 8 a. m. is as follows, with the church and minister in charge.

For any question about this schedule, call or write Rev. Ernest Ammon, 113 West Elm street, Harrisburg, Ill.

June 4. Saline Associational Missionary Ernest Ammon.

June 5. Seminary Extension, Dr. H. L. Waters.

June 6. Union Grove Baptist, Pastor Delmar Feazel.

June 7. Galatia Baptist, Pastor James Franks.

June 8. Long Branch Baptist, Dr. W. A. Ward.

**Juror Loses**

BOSTON — (UP) — While Mrs. Julia O'Leary, 67, was sitting on a jury in superior court, somebody stole her Persian lamb coat from an anteroom.


**Science Shrinks Piles New Way Without Surgery**

**Finds Healing Substance That Does Both—Relieves Pain—Shrinks Hemorrhoids**

New York, N. Y. (Special) — For the first time science has found a new healing substance with the astonishing ability to shrink hemorrhoids and to relieve pain—without surgery.

In case after case, while gently relieving pain, actual reduction (shrinkage) took place.

Most amazing of all—results were so thorough that sufferers made astonishing statements like "Piles have ceased to be a problem!"

The secret is a new healing substance (Bio-Dyne*)—discovery of a world-famous research institute.

This substance is now available in *suppository* or *ointment form* under the name *Preparation H.** At your druggist. Money back guarantee.

*Reg. U. S. Pat. Off.

COME TO

MOLINAROLO PACKAGE STORE

FOR YOUR COLD BEER AND PACKAGE GOODS . . . ALL POPULAR BRANDS!

Open 8:00 A. M. to 10:00 P. M. Monday through Friday, 8:00 to 11:00 Saturdays

MOLINAROLO PACKAGE STORE

At The Venice Club in Muddy

HARRISBURG DRIVE-IN THEATRE

Route 34, Harrisburg

TONITE & TUES.

Shown at 7:40 and 11:30

"The Great Missouri Raid"

(Color By Technicolor)

With Wendell Corey & Ellen Drew

10:00 only

COMPARE Lloyd L. Parker's

312-Coil Mattress for only $39.95

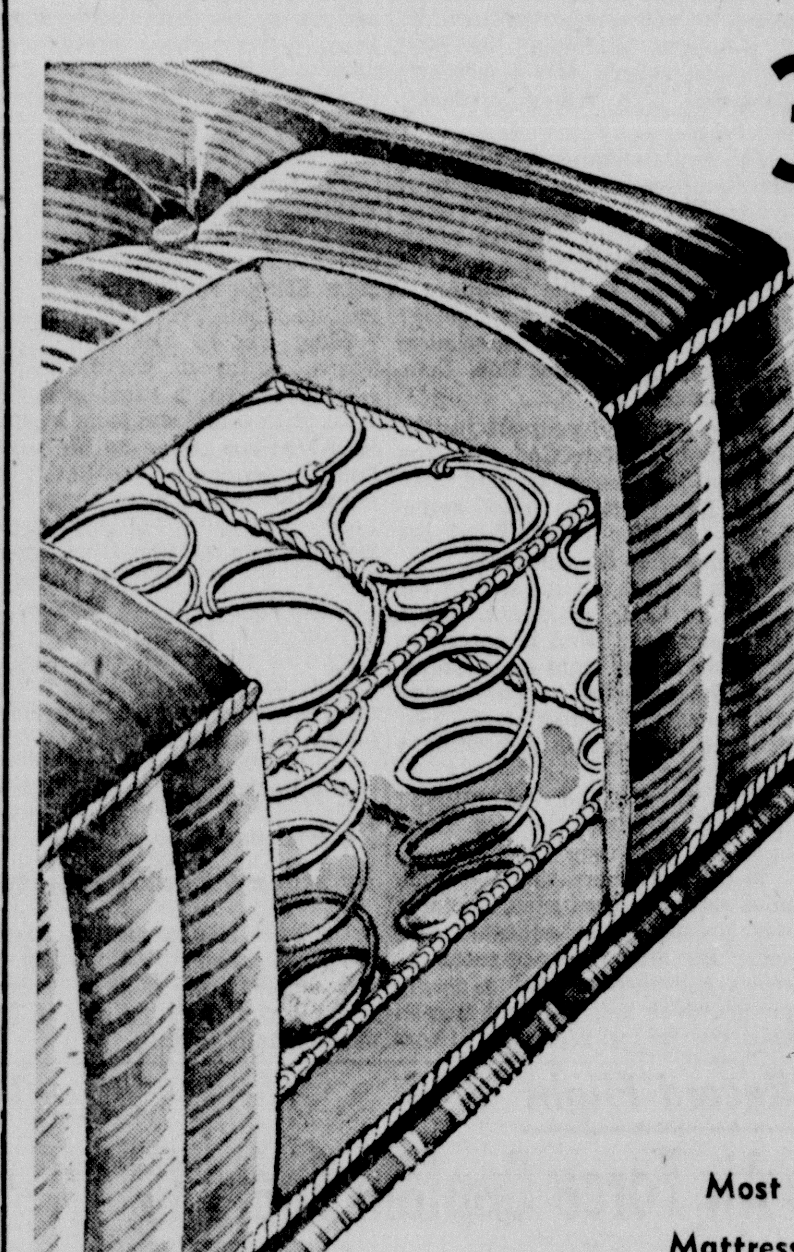

Most Places Claim a 252-Coil Mattress is $59.50 Regular! We Show Proof of 312 Coils and Give a Written Guarantee Up to 10 Years!

Don't overlook the importance of a good spring or box spring under your mattress. No mattress can bridge over a saggy foundation!

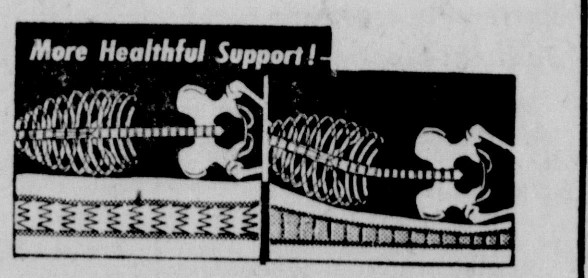


$15.00 ALLOWED THIS WEEK FOR YOUR OLD SPRING ON ANY New Innerspring Mattress and Box Spring Combination!

Lloyd L. Parker's Furniture Store

No Interest — Open Till 8 Thursday Nights

# Egyptian Health Dep't News

**COUNTY TB BOARDS FACE PROBLEM**

Would Governor Stratton assume the responsibility of deciding who may live and who shall die of tuberculosis? If House Bill 1060, providing an emergency deficiency appropriation to the State Health Department is delayed further and is lost, this is the problem that will face many county TB boards in downstate Illinois and the Municipal Tuberculosis Sanatorium in Chicago. It will mean that many patients with active tuberculosis may have to leave the sanatorium. Others found to have active TB will not be able to go to the sanatorium because of lack of TB funds. Counties involved are Alexander, Bond, Cook, Cumberland, Franklin, Marion, Hardin, Pope, Pulaski, Saline, and Williamson. However, the TB problem in the entire state will be seriously affected if this bill fails.

The State Department of Health subsidizes local tuberculosis sanatorium boards for hospitalization of persons afflicted with tuberculosis. Counties levy a local TB tax and when the local funds are insufficient, the sanatorium board may apply to the state Health Department for subsidy up to $4 per day per patient.

During the last biennium, the appropriation by the legislature to the State Health Department for tuberculosis was reduced from $5 million to $3.8 million. Governor Stratton stated to a committee at the time that if more funds were needed, a deficiency appropriation would be made. This has not been forthcoming and a deficiency of $1.9 million now exists to pay current obligations from October, 1956, to June 30, 1956.

House Bill 1060, now before the House Committee on Appropriations, would provide the necessary funds ($1,900,000) to make up the deficiency for this biennium. This bill must pass if a crisis in the fight against TB is to be averted.

The Chicago Tribune in an editorial dated Tuesday, May 28, stated, "Curing them is profitable to the state and local taxpayers, because if they are not cured, these people and their dependents will become public charges at far greater expense than the cost of TB treatment."

## Hospital Notes

**Harrisburg Hospital**

Admitted:

Mrs. Denver Blackman, Carrier Mills.

Mrs. Ben Cofield, Carrier Mills.

Harley Morse, Carrier Mills.

D. F. Rumsey, 312 North Webster street, Harrisburg.

Mrs. Tom Bradley, 310 East South street, Harrisburg.

**Granted Divorce**

Cecil Gibbons was granted a divorce Saturday in City court from Elizabeth Gibbons.

D. F. Rumsey, 312 North Webster street, was taken to the Harrisburg hospital Saturday because of a virus infection. He has not been well for about a week and the hospitalization is a precautionary move against the possibility of pneumonia. He is being kept very quiet and is having as few visitors as possible.

# Social and Personal Items

**Country Club Dinner Commemorates Beta Sigma Phi Anniversary**

The Xi Beta Omega chapter of Beta Sigma Phi commemorated the fifth anniversary of the chapter Monday evening, May 20, at the Country club with a delicious dinner featuring barbecue chicken. The tables were arranged in "U" shape and decorated with miniature Maypoles and beautiful red roses. The traditional birthday cake was served by the president. Preceding the dinner, punch was served from a gayly decorated table by Mrs. Kitty Partain.

After dinner, Mrs. Bernice Kimberlin, president, presided over a short business meeting and Mrs. Naida Upchurch, program chairman, announced the program for the evening "Pictoral Review," whereby members displayed snapshots which were of interest to everyone present.

In a candlelight ceremony the exemplar degree was conferred on Mrs. Mable Porter, Mrs Annamae Gaskins, Mrs. Alice Coons, Mrs. Virginia Podoriscki, and Miss Margaret Toth. A welcome to the new members was extended by Mrs Kimberlin, and response was made by Mrs. Gaskins.

After the ritual the following officers were installed for the coming year: Mrs. Victor Humm, president; Mrs. Clayton Slack, vice-president; Mrs. Charles D Taylor, recording secretary; Mrs. Bob Partain, treasurer; and Mrs. Earl Clark, corresponding secretary.

During the social hour bridge and canasta were enjoyed with prizes being won by the following: Mrs. Marion Utter, Mrs. Martha Dixon, Mrs. Margaret Moore, and Miss Margaret Toth.

The committee in charge for the evening were Mrs. Marion Utter, Mrs. Mary Humm, Mrs. Roselee Dorris, Mrs. Wilma Clark and Mrs. Kitty Partain.

**Logan School Teachers Guests In New Dwight Karnes Home**

The teachers of the Logan school met in the new home of Mr. and Mrs. Dwight Karnes May 25 for a final meeting before the close of school. The guests were shown through the new home and visited together.

The Karnes served barbecue, jello salad, potato chips, cookies and coffee. Mrs. Clyde Wilmoth assisted with the serving.

Present were Mr. and Mrs. Fred Bramlet, Mr. and Mrs. Darrel Durham, Mr. and Mrs. Cecil Garavalia, Mr. and Mrs. Clyde Wilmoth, Mrs. Alice Crebo, Miss Ada Cable, Mrs. Liva Otey and Miss Ruth Brockett.

Miss Edith Morrison, who retired last year was a special guest.

The group presented Mr. and Mrs. Karnes with a gift certificate for a housewarming gift for their new home.

Mr. and Mrs. Steve Farrar returned Sunday from a week's visit with Mr. and Mrs. Tom O'Beirne at Tolono. On Tuesday they went to Prairie Du Chien, Wis., to attend the 77th annual commencement on May 28-29 at Campion Jesuit high school where their grandson, Thomas Michael O'Beirne, was a member of the 1957 graduation class.

**Delta Theta Tau Installs Officers**

Delta Theta Tau met at the library Monday and held the installation of officers ceremony. Mrs. Nelson Pankey, retiring president, presided at the beginning of the meeting and the report of the auditing committee was heard. This committee was composed of Mrs. J. D. Barter, Mrs. Elmer Wallace and Mrs. David Bowen.

Mrs. David McGuire reported on the cancer drive, announcing a deficit. There will be a balloon sale on June 8, to relieve the deficit.

Mrs. J. D. Barter was nominated for delegate to the national convention to be held in Long Beach, Calif., this summer. Mrs. John Humm was named alternate delegate.

M. A. L.'s were granted to Mrs. Garrett Crews who is leaving Harrisburg, and Mrs. Charles Dillon who has moved to Florida.

Following the business meeting, Mrs. Morris Skaggs installed the new officers. They are: Mrs. J. D. Barter, president; Mrs. Nelson Pankey, vice-president; Mrs. Ron Ziegler, recording secretary; Mrs. Richard Jelliffe, corresponding secretary; Mrs. Bob Favreau, treasurer; Mrs. Louis Murphy, historian; Miss Barbara Thompson, sergeant at arms; and Mrs. Marion Bradley, publicity chairman.

Mrs. John Humm installed Mrs. Morris Skaggs as pledge supervisor.

Following the installations, Mrs. Pankey entertained the sorority with a party in appreciation of their cooperation during her year as president. The table was decorated with a centerpiece of pink carnations and pink candles. Punch, hor d'ouvres and petit fours were served.

**Beta Sigma Phi Families Hold Fish Fry**

The Beta Kappa chapter of Beta Sigma Phi held a fish fry at Karel park recently and members entertained their families as guests. Fish, cole slaw, baked beans, relishes and assorted pies were served to those present. Attending were Mr and Mrs. Ronald Coon, Mr. and Mrs. Leo Podoriscki, Mr. and Mrs. Gene Neihaus, Mr. and Mrs. Bill Brashears, Mr. and Mrs. David Flota, Mrs. James Johnson, Mr. and Mrs. Douglas Ewell, Mr. and Mrs. J. B. Morse, Mr. and Mrs. John Hill and Mr. and Mrs. Marvin Barnett.

**First Birthday Party Held For Richard Douglas Uzzle**

Richard Douglas Uzzle was honored with a birthday party in his home, 810 South Ledford street, Thursday, on his first birthday. The fair weather directed the party to the lawn and a picnic supper of sandwiches, Kool-Aid, ice cream and birthday cake were served by the hostess, Richard's mother.

The young guests went into the living room to see Richard open the many gifts and expressions of congratulation. Those present were Debbie Jenkins, Sharon and Susie Harris, Gregg Harris, Roseanne Middleton, Janis and Jeffrey Yates, Nancy Jo Uzzle and "Doug" Uzzle. Parents attending were Mrs. Norma Jenkins, Mrs. Lou Ann Yates, Mrs. Shirley Middleton, Mrs. Vivian Harris, Mrs. Connie Uzzle and the hostess.

**Potluck Dinner By Rainbow Rexall Store Employes**

The personnel of Rainbow Rexall Drug store and their families planned an outing Sunday, which was quickly changed to an indoor party at the home of Mr. and Mrs. Herman Conover. They had planned to go to Cave-in-Rock but changed their plans because of rain.

After a potluck dinner they enjoyed home movies and visiting together. Those present were Mr. and Mrs. Charles Fulkerson and son, Charles, Mrs. Emma Abell and children, Elizabeth and David, Mr. and Mrs. Harold Chaney and son, Jimmy, Mr. and Mrs. Gerald J. Smith and children, Gerald Jr., and Ronnie, Mrs. Freda Keltner and grandson Bruce Keltner, Mr. and Mrs. Robert S. Keltner and children, Robert, Jeannine and Dianne, and Mr. and Mrs. Herman Conover and children, David, Franklin, Sally and Mary Ann.

Harvey Hines, Detroit, is spending a few days in the home of his sister, Mrs. Levi (Lilly) Chitty, in this city.

Casey Dempsey publisher of the Carlyle Democrat, returned to his former home in Harrisburg Sunday because of illness of his mother, Mrs. Frances Dempsey, who suffered an attack of ptomaine poisoning. She was much better today.

Mrs. Louise Butler of 610 South Granger street was taken to Lightner hospital Sunday afternoon.

Mrs. Ada B. Meacham of Friendship, Tenn., visited with her sister-in-law, Mrs. Woodrow Hathaway, in Eldorado this week. Mrs. Meacham is the widow of the late Harry "Buster" Meacham.

Mrs. Ed Gaskins became alarmingly ill Saturday night, due to inner ear trouble, but was greatly improved and able to be up today.

Mrs. Roderic Nash, 207 East Walnut street, became ill last week end due to a blood clot in the leg.

Mrs. Adeline Hancock has returned to her home from a two weeks' vacation with her son, Wayne Hancock, and family of Flint, Mich. Mrs. Hancock was on duty at the Harrisburg hospital Sunday, where she is a nurse.

Mr. and Mrs. Robert Vinyard of 500 West Church street, Harrisburg, were visited by their son-in-law and daughter, Mr. and Mrs. George Duncan, and their two daughters. The Duncans came from California to visit and Betty June Vinyard, sister of Mrs. Duncan, will accompany them to their home for a visit.

Mr. and Mrs. Ralph Graves of Massillon, Ohio, have visited in Harrisburg recently with Miss Blanche and Miss Anne Gross and Mr. and Mrs. V. E. Joyner.

Mr. and Mrs. Carmon Cisco and three sons of Detroit, Mich., were recent visitors in the home of Mr. and Mrs. J. B. Cisco and Aunt Allie of Saline county.

Don Medley, owner of Western Auto store, has returned from Seaford, Del., where he spent Memorial Day visiting his sister, Mrs Carl Prentice, who is recovering rapidly from recent major surgery.

## In The Service

Willard T. Goforth, son of Mr. and Mrs. James W. Goforth, RFD 1, Ridgway, graduated from recruit training June 1 at the Naval Training center at Great Lakes. The graduation exercises marked the end of nine weeks of "boot camp" for Goforth.

Army Specialist 3-c Gene D. Dunning, son of Mr. and Mrs. Henry J. Dunning, RFD 2, Carrier Mills, is receiving training with the 155th Transportation Company at Fort Story, Va., for a resupply operation to be held this summer in the Arctic. He entered the Army in 1954.

**The Stall**

NEW HAVEN, Conn. — (P) — A bandit was frustrated by a stalling liquor store proprietor who pretended deafness and then doled out bills one by one. The holdupman's nerves finally gave way, and he fled with only $32, stolen from the staller, David Stahl.

## Calendar Of Meetings

There will be a stated meeting of Galatia IOOF Lodge No. 433 Tuesday at 7:30 p. m. All members are urged to attend and visitors are welcome

Pride of Arrow Rebekah lodge will hold its regular meeting at 7:30 p. m. Thursday. Members are urged to attend and visitors are welcome. Annalea Chrisman, N. G.

The Eagles Auxiliary will meet for a family supper at 6 p. m. Wednesday. The Auxiliary members and their families will attend, and the meat, bread and drink for the meal will be furnished by the auxiliary. Members are asked to bring covered dishes. Barbara Vick, president.

The WCTU will meet at 2 p. m. Tuesday in the Church of God on Charleston street, Harrisburg.

Mrs. Parkhurst announces that the summer typing class will start at HTHS Wednesday at 7:30 a. m. The classes will be held from 7:30 a. m. to 10:30 a. m. daily and will continue for a six weeks period.

The Saline County Association for mentally retarded children will meet at the Jefferson school in Eldorado at 7:30 p. m. Tuesday. Mrs. Mabel Burton, nursing supervisor of the Egyptian health department, will report on the state convention held in Chicago recently. There will be an election of officers and members are urged to attend this meeting. All persons interested in the work of this organization are welcome.

The Rebekahettes Theta Rho club will postpone its meeting until June 11, because of the graduation exercises at HTHS. Mrs. George Chrisman, adviser.

Sloan Heights Home Bureau unit will meet at the home of Mrs. John Rhodes, 1110 South Roosevelt, Tuesday 1:30 p. m.

## Marriage Licenses

Teddie E. Garner, 21, Joliet, and Darla Sue Mills, 21, Kankakee.

Ronald K. Culbreth, 20, Carrier Mills, and Judy Cook, 18, Harrisburg.

Bill Mitchell, 26, Carrier Mills, and Nadine Akins, 31, Eldorado.

Donald E. Dowdy, 22, and Barbara Ramsey, 24, both of Harrisburg.

Clarence Stricklin, 19, Harrisburg, and Dicy Ann Dillard, 16, Ridgway.

J. D. Parish, 18, and Vernie J. Retta Bebout, 17, both of Waverly, Ky.

**Don't Do It**

BRIDGEPORT, Conn. (P)—Frank Santino appealed a $15 speeding fine to a higher court. He wound up paying $45.

LATEST HAPPENINGS AT

## Equality

By Ida B. Coyle

Mr. and Mrs. T. B. Brewner went to Owensboro, Ky., Saturday for an over week end visit with their son, James D. Brewner, and family and to accompany their little granddaughter, Janie Brewner, to her home. Jimmie Brewner came home with them Monday for a few weeks visit.

Miss M. Leah Kemp of the high school faculty left Friday for Warrensburg, Mo., where she will visit with her sister and family and other relatives through the summer vacation.

The Ira Adams family had as guests last week from Tuesday to Saturday Mr. and Mrs. George Ingles of Kansas City, Mo.

Committees have been named and arrangements are being made for the annual St. Joseph's Church picnic to be held in the Church Hall and on the grounds. The usual good eats and entertainment are being planned.

Glen Griffith and mother, Mrs. James Ed Griffith, and Mrs. Robert Brown of Gary, Ind., were visitors in the Carroll Moore home from Thursday last week until Sunday. Mrs. Brown is the daughter of Mr. and Mrs. Moore.

Mrs. J. P. Anderson returned last week to her home in this city following an extended visit with relatives in DuQuoin, Poplar Bluff, Mo., and Harrisburg.

Mr. and Mrs. James Fredrick Prather and daughters of Griffith, Ind., arrived Friday last week to spend a week's vacation with the former's parents, Mr. and Mrs. Fred Prather.

Mrs. Ira Adams and daughter, Miss Sue Stuart, attended the Annual Methodist Conference in Carbondale Saturday. They were accompanied by J. D. and Adriana McMurtry who attended the Youth Session.

Mr. and Mrs. Cletus Morris and family of Gary, Ind., arrived here over the week end to spend a week's vacation with relatives.

Mr. and Mrs. Hiram Clayton have returned to their home near this city, both having received several days treatment in the Baptist Memorial Hospital in Evansville.

Miss Ethel Wooley and mother, Mrs. Mayme Wooley, arrived from Peoria Saturday to spend the week end in their home here.

Mr. and Mrs. T. Y. Williams entertained with a birthday dinner party Saturday evening honoring their daughter, Mary L. Williams, on her anniversary. Guests were Mr. and Mrs. Wm. Williams and son, Joe, Rev. and Mrs. J. K. Gannett with their son, Joe, of Carbondale and the honoree.

Mr. and Mrs. J. D. Bullard left Friday for a few weeks visit with their daughters and families, Mr. and Mrs. G. E. Hammond in Adair and Mr. and Mrs. Wendell Arling of Monmouth.

Mr. and Mrs. Robert Gaunt from Alton were here for a week end visit with Mrs. Gaunt's mother, Mrs. Ernest Vinyard. Mrs. Gaunt remained for a week's visit.

Mr. and Mrs. L. J. Aud were visitors with their daughter, Mrs. Paul Gray and family in Galatia Sunday.

YOU'RE PRETTIER THAN YOU THINK AND OUR GLAMOUR DRAPE PORTRAIT WILL PROVE IT
J. R. Metcalf Studio
18 S. MILL HBG. ILL.

THE MASTER PAINTER'S FAVORITE FOR Fine Interiors
Brillite
SUPER ENAMEL
• Made in WHITE that stays WHITE • 16 Beautiful Colors • Mirror-like Gloss
• Easy Flowing • Self-Leveling • Washes like China
$7.95 PER GALLON
$2.25 PER QUART
Karnes Hardware and Appliance Co.
104 N. Vine St. Harrisburg, Ill.

Fun Favorites
. . . by PARIS FASHION . . . for a Casual Summer!
$3.99 to $5.99

(Second Floor)
HART'S

GAY GIBSON
. . . Serves Up a Quartet of Pretty Calypso Prints . . . . .

Styles Illustrated
$10.99
Here are Gay Gibson's new summer dazzlers . . . four gay young cottons to brighten the landscape wherever you are! Polka dot bandana prints, Tyrolean prints, Aztec prints. See these and many other cool Summer fashions now and choose yours from our complete collection. Junior sizes.
Air-Conditioned HART'S Second Floor

## Garden Calendar for June

June first is a most fruitful day for all above-ground crops that can be planted now. Most favorable for seed beds and flower gardens.

The second and fifth are poor days for planting, but good for killing weeds, briars and poison ivy.

On the sixth and eighth, plant late beans, corn, eggplant, melons, tomatoes, bell-peppers and other above-ground crops. Good for planting flowers, and sowing grain, hay and forage crops,

The ninth and tenth continues good for above-ground plants and should bring a heavy yield Also continues good for seed bed and planting of lettuce, cabbages, celery and other leafy vegetables.

The eleventh and twelfth are considered barren days and neither to be used for planting or sowing.

The thirteenth to fifteenth are considered favorable for planting carrots, beets, onions and root crops.

The sixteenth and seventeenth are days to be used for the destruction of plant pests.

Eighteenth to twentieth, onions, carrots salsify and other root plants will do well. Excellent for vines.

The twenty-first and twenty-second are considered barren days.

On the twenty-third and twenty-fourth, plant late potatoes, beets, radishes, and carrots where climate is favorable.

The twenty-fifth and twenty-sixth are apt to find seeds rotting in the ground.

From the twenty-seventh to the twenty-ninth, are very fruitful days for the planting of corn, beans, tomatoes, melons and above ground crops, also seed beds and flower gardens.

The thirtieth is a good day for killing pests, as it is poor for planting.

Most favorable days for transplanting are the first through the fourth, and the tweny-seventh to the thirtieth.

The best fishing days are the first, ninth, tenth, and the eighteenth through the twentieth. Good fishing days include the thirteenth to the seventeenth and the twenty-seventh to the twenty-ninth.

Gardening Hints:

Get all sewing, housecleaning and planning for new babies finished.

Try to hold weeds in restraint and order.

Repair fences and gates to keep stray dogs off of gardens.

Prepare feeders and waterers for birds.

Put houseplants in the shade and repot for winter blooming.

Spray dandelions with 24-W, but keep it from roses and other flowers.

Sow grass seed in those barren spots.

Use fertilizer during the end of May and the first of June.

Garden lighting makes the garden a good place for evening relaxation.

Maintain a lawnmowing schedule. Raise the blade to two or two and a half inches to prevent killing out the grass during the hot, dry season.

Grass needs nourishment

Last chance for the preparing of window boxes.

Check the soil for all plants from trees to grass.

Divide chrysanthemums at least every other year.

Get ready for the fall "mum" show.

Underground water systems are best with plastic soakers. Lay them under mulch or have two hoses, one for the front and one for the back to avoid dragging.

Watch for red spiders on evergreens and spray with fine water spray. These spiders are "mites" and must be searched out from under the needles.

# WANT ADS — RING THE BELL! — Phone 224



### (1) Notices

**Closed All Day Wednesday**

**During June, July and August**

The following cleaning and pressing shops will be closed on Wednesdays each week until September.

**Walker's Cleaners**
21 W. Church St.

**W. & W. Cleaners**
407 S. Main St.

**Bill's Cleaners**
516 S. McKinley St.

**EXECUTOR'S NOTICE**

Estate of Karl Pate, Deceased.

The undersigned, having been appointed Executrix of the last Will and Testament of Karl Pate, late of the County of Saline and State of Illinois, deceased, hereby gives notice that she will appear before the County Court of Saline County at the Court House in Harrisburg, Illinois, on the 1st day of July, A. D. 1957, at which time all persons having claims against said Estate are notified and requested to attend for the purpose of having the same adjusted. All persons indebted to said Estate are requested to make immediate payment to the undersigned.

Dated this 24th day of May, A. D. 1957.

GOLDA PATE
Executrix. 280—

**NOTICE OF CLAIM DATE**

Estate of Anthony D. Thompson, Deceased.

Notice is hereby given to all persons that July 1, 1957, is the claim date in the estate of Anthony D. Thompson, Deceased, pending in the County Court of Saline County, Illinois, and that claims may be filed against the said estate on or before said date without issuance of summons.

ELLA MAY THOMPSON,
Executor
D. F. RUMSEY, Attorney 280—

**NOTICE OF CLAIM DATE**

Estate of Bertram H. Ogle, Deceased.

Notice is hereby given to all persons that July 1, 1957, is the claim date in the estate of Bertram H. Ogle, Deceased, pending in the County Court of Saline County, Illinois, and that claims may be filed against the said estate on or before said date without issuance of summons.

CLARA E. OGLE
Administrator
DON SCOTT, Attorney
Harrisburg, Illinois. 280—

In the County Court of Saline County, State of Illinois.

Ollie Herron as Administratrix with the Will Annexed of the Estate of Alice Jones, Deceased, Petitioner, vs. Tobe Jones, et al, Defendants.

No. 56-P-5681.

**NOTICE OF SALE OF REAL ESTATE**

By virtue of a decree of the County Court of Saline County, Illinois, entered on a petition of the undersigned, Ollie Herron as Administratrix with the Will Annexed of the Estate of Alice Jones, deceased, for leave to sell the real estate of said deceased on the 24th day of May, A. D., 1957, the undersigned shall on the 22nd day of June, A. D., 1957, at 10 o'clock A. M., of said day sell at public sale at the South door of the Court House in Harrisburg, Saline County, Illinois, the real estate described as follows:

Lot One (1) in Block Five (5) in Durham's Addition to the City of Harrisburg, being a part of the Northwest Quarter (NW¼) of the Southeast Quarter (SE¼) of Section Sixteen (16), Township Nine (9) South, Range Six (6) East of the Third Principal Meridian, Saline County Illinois,

on the following terms: For Cash.

Dated at Harrisburg, Illinois, this 24th day of May, A. D., 1957.

OLLIE HERRON
Administratrix with the Will Annexed of the Estate of Alice Jones, Deceased
CHOISSER & BUTLER,
DON SCOTT
Attorneys at Law
Harrisburg, Illinois. 280—

WE COLLECT ANYWHERE. Harrisburg Collection agency, phone 427-W. Inq. 103 E. McHaney. 284-tf

The Daily Register 30c a week by carrier boy.

### (1) Notices (Cont.)

**NOTICE OF CLAIM DATE**

Estate of John L. Ford, Deceased.

Notice is hereby given to all persons that Monday, July 1, 1957, is the claim date in the estate of John L. Ford, Deceased, pending in the County Court of Saline County, Illinois, and that claims may be filed against the said estate on or before said date without issuance of summons.

JAMES C. FORD,
Administrator
LYNNDON M. HANCOCK,
Attorney. 285—

NOTICE — NO FISHING or swimming allowed in Hawkins pond, 10 mi. N. of Galatia. *285-2

### Card of Thanks

BOATRIGHT—We wish to thank relatives, friends and neighbors for their many acts of kindness and expressions of sympathy shown us during the illness and death of Mrs. May Boatright.
Mrs. Herman Schwartz and brothers and sisters. *285-1

NEWTON—Mrs. Ed Newton and children wish to thank each and every one for all the many beautiful cards, flowers and especially the Ledford Baptist church for their many acts of kindness. Your kindness during mother's illness will never be forgotten. *285-1

### (2) Business Services

**Phone 500 or 520**
For Prompt
**Taxi Service**
Day or night. Cabs parked behind Little Egypt Cafe.
**Wayne's Cab Co.**

WATER WELL DRILLING Quentin Richey, Carrier Mills, ph. 3273. 208-tf

**ESTES**
Radio & TV Service
Tel. 141

RUGS, UPHOLSTERY AND CARpet cleaning. Call Gus Schmitz. 284-tf

Live Stock Dealer
**George Riley Jr.**
Buy, Sell, Trade. Ph. 914-W4

**RICHARDSON TV**
Service Day or Night
Harrisburg, Ill., Phone 1250-R

FULL LINE OF MAYTAG WASHer parts. Service on all makes of conventional and automatic washers. Irvin Appliance Co., 615 E. Poplar, Ph. 1146. 284-tf

TERMITES? CALL TERMINIX—Free inspections, $5000 damage guarantee scientific pest control, rats, mice, roaches, ants, spiders, and moths. ALL WORK GUARANTEED Call BARNES LUMBER CO., 277. 284-tf

**GANZ TV SERVICE**
Radio and TV Repair
Ph. 735-R

**Washer Service**
Parts for All Makes
**Estes Sales & Service**
Tel. 141

TERMITE CONTROL, REPAIR work. Free inspection. Ph. Hbg. 1119-W or Eldorado, Br. 3-3929. *285-6

### (2) Business Serv. (Cont.)

WE REPAIR ALL MAKES OF sewing machines. Free estimates SINGER SEWING CENTER Ph 512. 212—

PHONE 37, SKAGGS ELECTRIC Co., for repairs on your automatic washer—all brands—We Know How! 212— 258—

**MARTIN & HURST**
RADIO — TV REPAIR
Ph. 1297-W

ROOFING—SIDING
Rockwool insulation, hot mopping and built up roof. Aluminum and fiber glass awnings. Free estimate. 36 mos. to pay.
TIPTOP ROOFING CO.,
Contractors
Geo. E. Coffee, representative
Phone 1339R, Harrisburg 268—

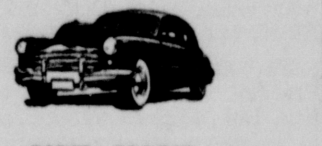

USE YOUR
**CAR**
as Security
for a Quick
**Cash Loan**
CALL TO SEE US.
**Sullivan Loan Co.**
Phone 798
Personal and Auto Loans

RELIABLE
TRANSFER SERVICE
Quick, careful handling at reasonable rates. Complete insurance coverage. For information call 87. HARRISBURG TRANSFER CO. 284-tf

**BAKER TV SERVICE**
All Makes Repaired.
Ph. Galatia 48-C.

SEVEN TV EXPERT REPAIR men insure fast, expert, prompt and dependable service when you phone Br 3-6011, UZZLE'S, Eldorado. 284-tf

### (2-A) Bus. Opp.

$325 PER MONTH
and BONUS
WANTED—TWO MEN
FOR PERMANENT
EMPLOYMENT
Also Students & Teachers
for Summer Employment
Age 19 to 45

With high school education or the equivalent for sales work in this area. You must be ambitious and willing to work. Experience is not a requirement. Training on the job. Salary begins at once with on-the-job training. You must be away from home four nights each week and have a good automobile. For those who qualify we offer permanent work, better security. You will be selected through a personal interview. Ask for
MR. KUHN
Company Representative
Thursday, June 6
10 A.M. to 3 P.M.
Illinois State
Employment Office
18-20 W. Poplar St.
Harrisburg, Ill.

### (3) For Rent

SLEEPING ROOM, OVER LITTLE Egypt cafe. Inquire at Little Egypt Cafe, 14 W. Poplar. 278-tf

THREE RM. APARTMENT. DR. E. M. Travelstead. 283-tf

ONE LG. RM. ALSO SLEEPING rm. efficiency. Ph. 634-W. 275-tf

APARTMENT 222 S. MAIN. Harper Miley, 22 S. Main, Ph. 707, or evenings 375-W-X. 275-tf

MOD APT. MCKEE APTS 22 S. Main 263-tf

NICE 4 RM. APT UPSTAIRS OR downstairs. Ph 1188-R. 285-tf

### (4) For Sale

SWEET POTATO SLIPS AND vegetable plants, extra nice at reduced prices. Paul Parks, 624 W Church. 285-tf

**VACUUM CLEANERS**
are our only business
O. R. Buford, Mt Vernon

MOD. 4 ROOM HOUSE, PH. HBG. 912-M or Co. 9-F-3. *285-5

### (4) For Sale (Continued)

FERTILIZER—WE NOW HAVE A good supply of 60% potash, 62% Calcium Metaphosphate, and 33½ % ammonium nitrate. Also all grades of F. S. Mixed Fertilizer. Place your order now now. TWIN COUNTY SERVICE CO., ph Hbg. 1395. 274-12

PORCH GLIDERS, WITH CUSHions, only two left. Regular price $47.50, NOW $28.88. CRAGGS-DeVILLEZ. 280-tf

Special
This week only
17½ ft. Admiral Freezer only $299.95. Easy terms. CRAGGS-DeVILLEZ. 280-tf

DEPENDABLE HUNERKOCH Hybrid seed corn: white or yellow. BONA'S General Store, Harco, our 17th year with Hunerkoch. Prices start at $8 bu. Bags open for any amount. Popcorn seed, popcorn contracts, firm or optional. 282-10

110 PIGS. SEE J. D. BARTER, or Ph. 439-R. 285-3

WEDDING ACCESSORIES: INVItations, Announcements, Personalized Napkins. Wedding Books & Party Supplies. CLINE WADE, Typewriter & Stationery Store, 404 E. Main, West Frankfort, Ph. 444. 283-tf

GOOD WORK HORSE, GOOD age, well broke, work anywhere. J. H. Dallas 7 miles west on Rt. 13. 284-2

**TORO MOWERS**
2 to 8 H.P.
Best in Value
Best in Performance
We take trade-ins.

**Ammon & Blackman**
400 S. Main St. Ph. 285
Harrisburg, Ill.

ALUMAKRAFT ALUMINUM awnings, fiberglass awnings and canvas awnings. All custom made. Residential or commercial. FREE ESTIMATES, Ph. 193, KARL L. WALLACE. 285-24

U. S. 13 HYBRID SEED CORN, $6.75 Bu. Popcorn too. BONA'S STORE, Harco. *285-7

MALE BOXER, ALSO MALE Boston terrier. Ralph Wallace, Galatia. *285-2

SEE THE NEW 1957 FRIGIDAIRE Air Conditioners now on display. Let us make you a price installed completely. O'KEEFE LUMBER CO., C-Mills. 262—

GOING TO BUY FURNITURE? Come Sunday from 1 to 6 p. m. to UZZLE'S SUNDAY FURNITURE AND TV SHOW. UZZLE FURNITURE AND TV MART, Eldorado. 285—

SEE OUR COMPLETE LINE OF freezers in General Electric and Maytag, including 17 ft. Hotpoint 1957 model deluxe freezer for $339.95. IRVIN APPLIANCE CO., 615 E. Poplar. 218—

NEW 1957 GE RANGES, 30 inch models only $155.00 at McKINNEY APPLIANCE CO., Eldorado. 283—

24" CHAIN SAW, GOOD CONDItion, $90. UZZLE'S, Eldorado. 281—

PROTECT THOSE PRICELESS eyes with sun glasses from RAINBOW'S REXALL DRUG STORE. 272—

ELECTRIC AND GAS WATER heaters Best prices. Free installation to CIPS Co users O'Keefe Lumber Co., Carrier Mills. Ill 202—

SEE THE NEW
**Thomas Electronic Organ**
only **$695.00**
AT
**Craggs-DeVillez**

WHITE PINE COMBINATION storm doors, $15.50. HI-WAY LUMBER Co., 5 mi S. W Hbg on U S 45. 258-30

SOW AND 6 GOOD PIGS 6 WKS. old. Marion Tanner, Ph. Stonefort 2587. 284-2

FLEXALUM VENETIAN BLINDS, DuPont window shades, Foldoors, Kirsch traverse rods, all custom made. FREE ESTIMATES, Ph. 193. Karl L. Wallace. 285—

The Daily Register 30c a week

### (4) For Sale (Continued)

OR RENT—5 RM. HOUSE WITH bath, venetian blinds, close to school and church. See Darwin Carner or call 2401 Carrier Mills. 285-3

52 ACRE FARM, MILE NORTH Galatia; has 5 rm. house, two large porches, lights, good well of water. On mail and school bus route. See Edith Howe, Galatia. 286-2

Men's White Linen Sportcoat
Black Gab. Slacks and Boutonniere $24.95
HENSHAW CLO., C. MILLS

SEVERAL USED GAS STOVES, in good condition, $25 up. UZZLE FURNITURE & TV MART, Eldorado. 281—

1x8 SHIPLAP OR 1x6 CENTER width, $8 per 100. HI-WAY LUMBER Co., 5 mi S. W. Hbg. on U. S. 45. 258-30

**TV SALE!**
GIANT 21-in. TV
TABLE MODEL
**$149.95**
With Rotating Base
(Formerly $198.94 priced separately)

Save almost $50.00 on a 21-inch SILVERTONE Table Model TV with a Black tubular steel base ... while our limited supply lasts! Only $5.00 down on Sears Easy Terms for the finest set we've seen at this low clearance price! Check the features below and you won't want to postpone buying that longed-for TV ... just right for that "extra" set you've been wanting too!

- High Definition Picture
- Fringe Area Chassis
- Lovely Cabinet and Base with Rotating Top

Here's the set you've been waiting for — super-powered for fringe areas with razor-sharp picture and full tone. See it today at

**Sears, Roebuck**
115 N. Main Ph. 1554

Men's 10-oz. Big Buck Overalls—2 pairs $5
Matched Uniforms $5
HENSHAW CLO., C. MILLS

STULL SEED CORN. RIEGEL Equipment Sales, Rt. 13, west. 281-10

WE STILL HAVE A FEW 1957 Bendix Automatic Washers and Dryers left. Let us make you a price on the fine appliances. O'KEEFE LUMBER CO., C-Mills. 262—

ARMSTRONG CEILING TILE, 11c ft. HI-WAY LUMBER Co., 5 mi S. W Hbg on U. S. 45. 258-30

CLOVER HAY, IN THE FIELD. Will bale Tues. D. D. Cowsert, Ph. Eldorado 3-3125. 284-2

ROBERTSON AND TENN. BEAUty strawberry plants. See George Hayes, Galatia. 285-2

NEW LOWER THAN PRE-SEAson prices on all power mowers and G. E. room coolers. IRVIN APPLIANCE CO., 615 E. Poplar 218—

FREEZER CONTAINERS, ALL sizes. O'KEEFE LUMBER CO. Carrier Mills. 276—

FOR BEST RESULTS PLANT FUNK'S G-Hybrid Seed Corn, white or yellow. Over 7000 acres planted in Saline county last year. PALLISTER'S MILL, Dorris Hts., Ph. 913-W-1. 251—

NEW 1957 G. E. MOBIL MAID Dishwasher at reduced price (floor demonstrator) McKINNEY APPLIANCE CO., Eldorado. 283—

FOR FAST DEPENDABLE PHOto finishing take your film to RAINBOW'S REXALL DRUG STORE. 209—

SEED BEANS: WE HAVE PLENty of Kingway, Virginia and Laredo haybeans. Also yellow varieties, Clarks, Wabash, Adams and Lincolns. Also early maturing seed corn, large and small, high germination, State tested and noxious weed free. JONES FARM STORE & ELEVATOR, Ridgway, Ill. 284-13

'41 CHEVROLET, 2-DR., GOOD tires. Fair running condition. Cheap. See Bob Peyton, Galatia, after 5 p. m. *283-tf

SAHARA COAL, WASHED AND oiled. Kindling, chat, rock, sand and limestone. MILLIGAN COAL YARD, ph. 507-W. 283-tf

WHY PUT OFF BUILDING THAT extra room. clothes closet or garage. Terms. O'KEEFE LUMBER Co. 227—

### (4) For Sale (Continued)

PUBLIC SALE

I, Cal Wiedemann, will sell at public auction one eight room house, with furnace and bathroom equipment, to be moved or wrecked: On Wed. June 5, 1957, beginning at 1:30 p. m. and located at 511 E. Poplar St., Harrisburg, Ill. Open for inspection at any time. Not responsible for accidents. Terms of sale—cash.

Cal Wiedemann, owner, Ph. 502-M, Endsley Brothers, auctioneers, Ph. 22-F-3 or 42-F-3. 284-2

Men's $50-$55 Suits $37.50
$29.95 to $34.95 Sport Coats now $19.95
HENSHAW CLO., C. MILLS

6 RM. HOUSE AND 4 RM. HOUSE, to be moved. Hauptmann Grocery. 285-2

A TV SET FOR THE KITCHEN, family room or living room? Sunday from 1 to 6 p. m. has been set aside for demonstration and showing TV and furniture at UZZLE'S FURNITURE & TV MART, Eldorado. 281—

$50.00 off
On ANY Kroehler living room suite this week. Suites priced as low as $229.95.
CRAGGS-DeVILLEZ. 280-tf

3-FAMILY RUMMAGE SALE, Tues. and Wed. 1012 Dorris St. 285-2

HAVE A NEW 1957 FRIGIDAIRE Refrigerator set in for as low as $159.95. O'KEEFE LUMBER CO. 262—

2000 BALES OF CLEAN RED clover hay, from baler. Will bale first week in June at farm 2 mi. S. of Pauper crossing. See Jake Spurlock at Elks or Ph. 697-W. 285-3

"MY RUGS AND CHAIRS LOOK like new. Cleaned with Blue Lustre. So easy to do." Green's Paint & Wallpaper, 109 N. Main. 285-1

GE 66 GAL ELECTRIC WATER heaters, big savings Wired free on CIPS lines IRVIN APPLIANCE CO., 615 E Poplar 219—

SPECIAL — 3 PC. BATH FIXtures. Terms. O'KEEFE LUMBER CO. 185—

FULL SIZE COLUMBUS GAS range, only $89.95 FARMER'S SUPPLY, 610 N. Main. 264—

NEW 1957 1-TON RCA AIR CONditioners, $199.95, while they last. Supply is limited. Come and get them now. FARMER'S SUPPLY. 610 N. Main. 265—

SCOTT ATWATER OUTBOARD motors have more horse power, more new features for your money than any other outboard motor on the market. See us and be convinced before you buy. CARAWAY'S, 1415 Locust St., Eldorado, Ph. 3-8506. 282—

**Rotary Power Mowers**
**$39.95 to $79.95**

- Clinton, Lauson and Briggs & Stratton Engines
- 19 inch to 23 inch cuts.
- Use our Convenient Credit Terms.

**HART'S**
(Main Floor)

ADD BEAUTY AND DOLLARS TO the value of your home. It is unbelievable the difference a coat of DuPont paint can make. Paint now—Pay on budget plan. NATIONAL WALLPAPER & PAINT CO, 212 N Main St. 217—

G. E. DISPOSALS WITH 5 YR. guarantee, only $79.95. Save $10. McKINNEY APPLIANCE CO., Eldorado. 283—

ALMOST NEW HORTON IRONER with cover. Original cost $234.50, now $49.50. UZZLE'S, Eldorado. 281—

DACRON CURTAINS, WITH PINK flocked ruffles. No iron, all lengths, including valances. Lloyd L. Parker Furniture Store. 278—

FRIGIDAIRE AUTOMATIC Washers as low as $149.95 O'KEEFE LUMBER CO., C-Mills. 262—

LOVELY IMPORTED EMBROIdered Swiss curtains with embroidered scalloped edges in full length panels, tiers and valances. Also lace tiers and panels that match with matching valances. Lloyd L. Parker Furniture Store. 278—

### (4) For Sale (Continued)

50 WINDOW SCREENS AND doors. HAUPTMANN GROCERY. 285-2

ALL CLASSIFIED ADS AND legal publications must be received by 4:30 p. m. the day before publication. 247-tf

**Greatest Freezer Deal In Harrisburg**

| | |
|---|---|
| Deluxe 10 ft. | $219.95 |
| Deluxe 15 ft. | $259.95 |
| Deluxe 20 ft. | $299.95 |

(All have Tecumseh Units)

Pay $10 Down — Have a Fine Freezer in Your Home!

**WESTERN AUTO**
18 S. Main Phone 860-R
Don Medley, Owner

Doesn't This Make Sense?
Most people look for SATISFACTION, at the LOWEST possible price. If you feel that way take a 20 minute drive to New Shawneetown to the PORTER & KENT CHEVROLET. Open until 9 p. m. Saturday. 284-tf

FLY BAIT—CONTROL THE FLY problem — Get Purina Fly Bait now (it contains malathion (deadly for flies). Just sprinkle PURINA FLY BAIT in poultry and livestock areas, or around the house. It kills resistant and non-resistant house flies. Ask for PURINA FLY BAIT this week at GODARD'S FARM MARKET, 629 N. Main St. 268—

**POWER ROTOR**
2 MINUTE INSTALLATION
INCREASED MILEAGE
QUICKER STARTING
SMOOTHER MOTOR
GUARANTEED

**Ammon & Blackman**
400 S. Main St. Ph. 285

POPCORN: OPTIONAL AND firm contracts offered. This year will be the smallest popcorn crop in Southern Illinois in several years. We have early maturing knd. JONES FARM STORE & ELEVATOR, Ridgway, Ill. 284-13

26 ACRE FARM, FOUR ROOM house, large barn, three wells, pond, good pasture land fenced and cross fenced. Four miles west of Harrisburg. On mail and school bus route. Can be inspected by calling 180 or 928R. 280-10

ALL SIZES AND TYPES OF AIR conditioners and fans. UZZLE'S, Eldorado. 281—

### (5) Wanted

WASHINGS AND IRONINGS. APT. 8-B, Housing project, 927 W. Barnett. *285-3

WILL BUY GIRL'S USED BIcycle, 20 inch. Ph. 1074-M or 864. *285-2

CAN'T SLEEP? ASK FOR SLEEP TABLETS safe, and harmless, sold on a guarantee at RAINBOW'S REXALL DRUG STORE. 278-10

### (5-A) Help Wanted

MEN TO TRAIN FOR JET SPEcialists, see our adv. under "Wanted." *285-2

**MEN**
For immediate training as JET ENGINE SPECIALISTS

Mechanically inclined men to train for Jet Aircraft, Auto Gas Turbine and Fuel Injection System Specialists. Train now for top-flight positions in the newest labor-shortage field. Write at once for full information.

JET ENGINE DIVISION,
Northwest Schools, Dept. JC-83
Box 824, c/o this paper.
Name ____
Address ____
City ____ State ____
Age ____ Hours I Work ____

The Morenci open pit, northeast of Tucson, Ariz., is one of the nation's largest copper operations.

### (5-A) Help Wtd. (Cont.)

**Man or Woman**
Established Toy Routes
**Good Income**
Operate from home.
Several Choice Territories
**Now Available**

We will appoint a Distributor to service a number of the sensational self-service "MAGIC TOY SHOP" displays ESTABLISHED BY OUR OWN COMPANY in markets, drug, variety stores, etc. Each "MAGIC TOY SHOP" earns money. Simply replace Magic Toys each week and collect money.

REQUIRES ONLY FEW HOURS PER WEEK

This is not a job but a chance to get into something you may have always wanted—a business of your own. One that can be handled in spare time and still leave room for full time expansion. Capable of earning $400 monthly. If you have a desire to better yourself—if sober, honest, really sincere, have a car (Minimum investment $495.00 required) apply at once—giving complete details about yourself, phone number. Write or wire,

ADAM INDUSTRIES
170 West 74th Street
New York 23, N. Y.

### (6) Employment Wanted

LIVESTOCK HAULING. PHONE Harrisburg 1082-R. Oval Lewis. 257—

BABY SITTING BY DAY OR night. Ph. Co. 13-F-2. 285-3

DISHWASHING, IRONING, CURtain-stretching, baby sitting. Housework. Ph. 1216-J. 285-2

LIVESTOCK HAULING, CORN shelling. Call Allen Gibson, Eldorado. 230—

PAINTING, INSIDE AND OUT. Paperhanging. Kenneth Upchurch. Ph. 976-J. 250—

PAINTING, PAPERHANGING. T. A. Sullivan & Son, ph. 792-W. 276-30

### (7) Lost

BLACK AND WHITE STRIPED Ivy League shirt, size 14. Badly needed. Ph. 621-W. 285-2

HOUND, BLACK AND WHITE spotted. Name plate on collar. Earl Threet, Louisville, Ky., Ph. Co. 33-F-2, after 5 p. m. *285-2

## Disposition of Crops on Acreage Reserved Outlined

Farmers participating in the 1957 Acreage Reserve program must meet certain requirements set aside as the reserve area. This reminder was issued today by Herman Driskell, chairman of the Harrisburg ASC office.

Of particular importance at the present time, Mr. Driskell said, is the disposition of growing grain crops. Farmers were previously advised that any such grain crops were to be clipped, plowed, or disced by May 31. This date should still be observed to the greatest extent possible, but the county committee is now authorized to permit an extension of time if circumstances warrant. This applies primarily to situations where wet fields make it physically impossible to take action by May 31, and where the growth of late seedings is so small that clipping by such date would be impractical or of no value.

Even though some relaxation in the original date is now permissible it should be clearly understood that disposition must be undertaken as soon as possible, and in any event such disposition must be at least 15 days before maturity of the grain. Any farmer having this type of problem should discuss the matter with personnel at the county ASC office.

It should also be remembered, continued Mr. Driskell, that acreage reserve areas are not to be grazed or harvested in any manner and that weeds are to be properly controlled.

The best known goose is the gray lag-goose, the bird from which our domesticated form has sprung; while the mallard is considered to be the ancestor of most of the ducks.

The 31st state admitted to the Union was California, in 1850.

American Indians are credited with the invention of the lasso.

Chiropodist
**Dr. H. J. Raley**
(FOOT SPECIALIST)
18 S. Cherry Ph. 495

SALINE COUNTY
CREDIT BUREAU
CREDIT REPORTS
COLLECTION SERVICE
INVESTIGATIONS
Pruett Building Phone 678

**Don Scott Abstract and Title Company**
Local Agent, Chicago Title & Trust Co.
Title Guarantee Policies
Room 703
Harrisburg National Bank Bldg.

**Insurance**
**Harker Miley**
INSURANCE AGENCY

**Attention YOUNG PEOPLE!**
YOU CAN GET
**Automobile Insurance**
WITHOUT
**Restriction**
OR
**Prejudice**
BECAUSE OF
• AGE
• OCCUPATION
• COLOR
• MILITARY STATUS
In World's Largest Companies Writing Multiple Line Insurance, at
**Robertson-Ghent**
Phone 1000 Rose Bldg.
Harrisburg

**STARLITE**
**Drive-In Theatre**
On Route 45 Between Harrisburg and Eldorado
Gates Open 6:30 P. M. Every Night
Visit our modern concession and bring the kiddies out early for free pony rides.

Tonight
WARNER BROS. PRESENT THE C. V. WHITNEY PICTURE
STARRING JOHN WAYNE IN "THE SEARCHERS"
CO-STARRING
JEFFREY HUNTER · VERA MILES
WARD BOND · NATALIE WOOD
VISTAVISION TECHNICOLOR
Screen Play by Frank S. Nugent · Executive Producer Merian C. Cooper · Associate Producer Patrick Ford
DIRECTED BY JOHN FORD PRESENTED BY WARNER BROS.
ALSO 3 CARTOONS

Tuesday and Wednesday
DOUBLE FEATURE PROGRAM
JUNE ALLYSON · JACK LEMMON
YOU CAN'T RUN AWAY FROM IT
CINEMASCOPE TECHNICOLOR
A COLUMBIA PICTURE
co-starring CHARLES BICKFORD
AND

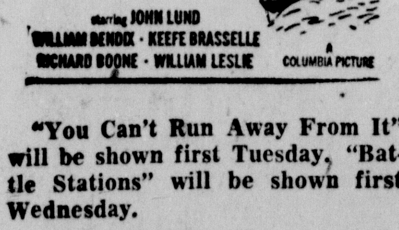


"You Can't Run Away From It" will be shown first Tuesday, "Battle Stations" will be shown first Wednesday.

### Milwaukee Bid Highest

# Bonus By Metropolis Star to Sign With Braves May Exceed $100,000

By SAM HANCOCK
United Press Sports Writer

METROPOLIS, Ill. (UP) — The Milwaukee Braves Saturday signed a star high school catcher to one of the biggest bonus contracts ever offered a rookie, outbidding six other major league clubs.

Robert Dale (Hawk) Taylor, 18, became Braves property by inking a contract believed to exceed $100,000.

Taylor, who graduated from Metropolis High School, will report to the Milwaukee club at New York Tuesday.

A source close to the family here said Taylor got "at least $105,000." He added that a figure of $125,000 was "too high."

At Milwaukee, an unidentified source said Taylor's bonus was between $80,000 and $100,000. This same source also said there were reports the figure exceeded $100,000.

Another source, close to the family, revealed Taylor grabbed a Braves offer which topped a Brooklyn Dodgers bid of $98,000.

**Father Is Pleased**

Billy Joe Davidson was believed to have been paid more than $100,000 in 1951 to sign with the Cleveland Indians, and the Pittsburgh Pirates were reported to have paid $100,000 for Paul Pettit in 1950.

Taylor and his father, Vance, refused to divulge the price paid. But Taylor's father, who formerly was a first baseman with Mayfield, Ky., in the Kitty League, was tickled with the contract.

"It's hard for me to believe he's getting so much" he said.

The only official word from the Braves was that scout Wid Matthews, a native of Metropolis and long-time friend of the family, offered Taylor "in excess of $4,000."

This was the figure quoted when pitcher Johnny Antonelli — now with the New York Giants—signed with the Braves. Later it was reported he received $75,000.

**Says He's "Wonderful Prospect"**

Matthews said every major league club except the Washington Senators and the Cincinnati Redlegs was interested in the young catcher.

"He is a wonderful prospect," Matthews said. "If he wasn't I wouldn't be down here."

Representatives of seven clubs began talking with Taylor shortly after his graduation this week. The talks continued through Friday night and then, early Saturday, the Taylors made their decision.

In addition to the Braves, five clubs sent representatives to the Taylor home, and Frank Lane of the St. Louis Cardinals held telephone conversations with the boy and his family.

Other clubs were the Chicago Cubs, the New York Giants, the Detroit Tigers, the Brooklyn Dodgers and the Philadelphia Phillies.

Taylor, a nephew of Ben Taylor who played with the Braves several years ago, bats and throws right handed. He batted more than .700 in four years of high school baseball and swatted 34 home runs in high school and American Legion competition, his father said.

# Sports Summary

By United Press
SATURDAY

NEW YORK—Gallant Man, the 9-20 favorite, won the $28,150 Peter Pan Handicap at Belmont Park.

FORMBY, England—Reid Jack of Scotland defeated Harold Ridgeley, a United States Air Force master sergeant, to win the British Amateur golf championship.

CINCINNATI — The National league-leading Cincinnati Redlegs ripped seven home runs and five doubles as they set a season-scoring record for one club in a 22-2 cakewalk over the Chicago Cubs.

STOCKTON, Calif. — Don Bowden, University of California middle distance star, ran the mile in 3:58.7 to become the first American to break the four-minute barrier.

SUNDAY

PARIS — Californian Darlene Hard and Shirley Bloomer of Great Britain defeated Yola Ramirez and Maria Reyes of Mexico to win the women's doubles title at the French International Tennis tournament.

NEW ROCHELLE, N. Y.—Sam Snead overtook Doug Ford in the final round to close with an aggregate of plus 41 points in winning the Palm Beach Round Robin golf tournament for the fifth time.

LANGHORNE, Pa. — Johnny Thomson set a new world record as he drove his D. A. Lubricant Special around the 100-mile dirt oval of the Langhorne Speedway in 59:57.14 in the United States Auto Club's national championship.

VIRGINIA BEACH, Va.— Fay Crocker won the fifth annual Triangle Round Robin golf tournament with a total score of 51 points, five more than runner-up Mickey Wright.

# New Regulations Permit FHA Loans By Elderly Persons

SPRINGFIELD (UP)—The Federal Housing Administration will now permit elderly persons to buy FHA mortgage insured homes, even if they have to borrow funds for a down payment, an FHA official reported Tuesday.

Mrs. Mary U. Cleverley, Washington, outlined revised FHA regulations here for some 200 persons, representing business, labor, civic, fraternal and other organizations. She is a special agent on housing for the elderly for the FHA.

A person over 60, she said, may qualify for an FHA insured loan even without a down payment, if he can borrow the money from his family, employer, or other acceptable sources, and demonstrate he can pay off the mortgage.

New FHA regulations also permit federally insured loans for nonprofit groups which want to build apartments for elderly persons, Mrs. Cleverley said.

# Rookie Defeats Dodgers, 5-3, As Phils Move Within Two Games of First Place Reds

By United Press

Add Dick Farrell to Jack Sanford and Don Cardwell, and the dark-horse Philadelphia Phillies are getting the best rookie pitching the National League has seen since Jim Turner and Lou Fette each won 20 games for the Boston Braves back in 1937.

Farrell, a 6-foot, 3-inch right hander from Brookline, Miss., picked up his third victory of the season Sunday when the Phillies beat the Brooklyn Dodgers, 5-3, and moved to within two games of the first-place Cincinnati Redlegs. It was the Phillies' third straight over the Dodgers and their 11th victory in their last 15 games.

The Redlegs clobbered the Chicago Cubs, 6-4, for their seventh straight win over the Bruins but then lost the nightcap, 4-2, to the three-hit pitching of Bob Rush and Don Elston. The third-place Milwaukee Braves downed the St. Louis Cardinals, 3-1, and the Pittsburgh Pirates swept the New York Giants, 3-2 and 2-0, in the other National League games.

**Chisox, Yanks Both Split**

The Chicago White Sox split their double-header with the Detroit Tigers, winning 4-1, after a 3-1 defeat to retain their five-game lead in the American League. The second-place New York Yankees bounced back from a 3-2 loss to down the Baltimore Orioles, 4-1, the Kansas City Athletics whipped the Cleveland Indians, 8-2, and the Boston Red Sox scored a 5-3 victory over the Washington Senators in other A. L. activity.

Farrell, who yielded only three hits in the last five innings after taking over for Bob Miller, now has a 3-1 record. He, Sanford and Carwell have combined for a 12-3 mark so far this year and have transformed a team that the experts said was headed for the second division into a dangerous pennant threat. Farrell and Stan Lopata homered for the Phillies' key blows as Don Newcombe suffered his fifth loss compared to four wins.

Bob Thurman hit a grand slam homer and George Crowe also homered as the Redlegs rallied in their opener to give Hershell Freeman his third win. In the second game, Elston took over when Rush suffered a pulled muscle in his right leg in the sixth inning. The win was Rush's first after six straight losses.

Bob Buhl, aided by Ernie Johnson's ninth-inning relief work, won his fourth game as the Braves took over third place and dropped the Dodgers to fourth.

Ronnie Kline won his first game in the opener and Bob Purkey hurled a four-hitter in the nightcap as the Pirates swept their first double-header of the season. Willie Mays stretched his hitting streak to 21 games in the opener but was stopped in four at-bats by Purkey in the second game.

# Galatia Students Receive Honors

On Friday, May 31, the Galatia Community high school held its annual Honors Day program at which time the following awards were presented:

GAA: First State award: Maxine Downey, Nancy Peyton, Imogene Gogue, Rita Hale, Sandra Nevious, and Wanda Foster; second local award: Dean Crayne, Jo Ann Hall, Brenda Pulliam, Vurble Mahoney; first local award: Annette Galleher, Joan Martin, Laverne Thomas, June Bond, Linda Clarida, Donna Mitchell.

Cheerleaders: Brenda Starkey, Sue Fowler, Maxine Downey, Barbara Hale, Brenda Malone, Peggy Mitchell, Jo Ella Knight, Shirley Malone.

Band: Brenda Starkey, Nancy Peyton, Theresa Morten.

Twirlers: Brenda Pulliam, Brenda Weaver, Betty Tate.

Science: Thelma Malone.

Agriculture: DeKalb award — Joe McPherson; Departmental award—Leland Springs.

Homemaking: Letha Jackson.

Commercial: June Bond.

English: Marilyn May.

History: Merita Thompson.

Mathematics: Vernon Griffin.

Scholarship: Senior, Juanita Cselosky; Junior, Margie Patterson; Sophomore, Thelma Malone; Freshman, Joan Martin.

D. A. R.: Linda Braden.

Readers Digest: Juanita Cselosky.

Attendance: Four years' perfect attendance, Pat Bird; one year certificates: Leland Springs, Deon Cutterell, Rita Hale, James Courtney, Ralph Gann, Larry Jones, Alice Maurer, Brenda Pulliam, Charles Holtzclaw, David Roberts, Iona Rose, Linda Springs, Elbert Thompson, Phyllis Williams, Shirley Malone.

Salutatorian: Jo Ann Hall.

Valedictorian: Juanita Cselosky.

On Thursday evening, May 23, the annual athletic banquet was held in the high school cafeteria and letters were presented to the following athletes:

Cross Country: Raymond Griffin, Ken Cockrum, Gene McFarland, Don Wickham, Phillip Odle, Earl Williams, Olen Meredith, James Woolard (mgr.), Larry Lewis (mgr.).

Basketball: Gary Hill, Lasley Kimmel, Phillip Odle, Wayne Thornberry, Larry Jones, James Duane, Don Wickham, Bud Hankins, Elbert Cantrell, James Woolard (mgr.), Robert Barter (mgr.).

Baseball: Don Wickham, Bud Hankins, James Woolard, Don Woolard, Robert Barter, Larry Hawkins, Bill Rann, Gary Bond, Brian Gardner, J. O. Hale, Clifford Libby, Charles Fletcher, Don Owen, Bud Wiggins, Henry Abney, Earl Williams (mgr.), Phillip Adams (mgr.), David Roberts.

Honey bees produce 200 million pounds of honey and four million pounds of beeswax each year in the United States.

# The Standings

By United Press

AMERICAN LEAGUE

| | W. | L. | Pct. | GB |
|---|---|---|---|---|
| Chicago | 28 | 12 | .700 | |
| New York | 24 | 18 | .571 | 5 |
| Cleveland | 23 | 18 | .561 | 5½ |
| Boston | 23 | 21 | .523 | 7 |
| Detroit | 22 | 22 | .500 | 8 |
| Kansas City | 19 | 24 | .442 | 10½ |
| Baltimore | 17 | 25 | .405 | 12 |
| Washington | 15 | 31 | .326 | 16 |

**Sunday's Results**
Boston 5, Washington 3.
Kansas City 8, Cleveland 2.
Baltimore 3, New York 2 (1st).
New York 4, Baltimore 0 (2nd).
Detroit 3, Chicago 1 (1st).
Chicago 4, Detroit 1 (2nd).

**Saturday's Results**
Boston 11, Washington 1.
Baltimore 4, New York 3.
Chicago 12, Detroit 4.
Cleveland 3, Kansas City 0, night.

**Monday's Probable Pitchers**
No games scheduled.

**Tuesday's Games**
Boston at Chicago, night.
Baltimore at Kansas City, night.
Washington at Detroit, night.
New York at Cleveland, night.

NATIONAL LEAGUE

| | W. | L. | Pct. | GB |
|---|---|---|---|---|
| Cincinnati | 28 | 15 | .651 | |
| Philadelphia | 25 | 16 | .610 | 2 |
| Milwaukee | 24 | 17 | .585 | 3 |
| Brooklyn | 23 | 17 | .575 | 3½ |
| St. Louis | 20 | 20 | .500 | 6½ |
| New York | 18 | 25 | .419 | 10 |
| Chicago | 13 | 26 | .333 | 13 |
| Pittsburgh | 13 | 28 | .317 | 14 |

**Sunday's Results**
Philadelphia 5, Brooklyn 3.
Milwaukee 3, St. Louis 1.
Pittsburgh 3, New York 2 (1st).
Pittsburgh 2, New York 0 (2nd).
Cincinnati 6, Chicago 4 (1st).
Chicago 4, Cincinnati 2 (2nd).

**Saturday's Results**
New York 3, Pittsburgh 2.
Cincinnati 22, Chicago 2.
Philadelphia 3, Brooklyn 0 (night).
St. Louis 7, Milwaukee 1 (night).

**Monday's Probable Pitchers**
New York at Pittsburgh, night—Gomez (6-3) vs Law (2-2).
Brooklyn at Philadelphia, night—Podres (4-2) vs Cardwell (3-1).
Only games scheduled.

**Tuesday's Games**
Chicago at Brooklyn, night.
Milwaukee at New York, night.
Cincinnati at Philadelphia, night.
St. Louis at Pittsburgh, night.

# Snead Wins At Palm Beach

NEW ROCHELLE, N. Y. (UP)—Sam Snead proved by his week-end victory in the Palm Beach Round Robin tournament that when his putting touch is good he's as tough to beat as any golfer there is.

And Doug Ford, the Masters champion and leading money-winner on the pro circuit, demonstrated that he can blow up just like any week-end golfer.

Snead, trailing by 20 points after Ford started off Sunday's fifth round with four straight birdies, shot a four-under-par 67 to win the $3,000 first prize in the Palm Beach tournament. Ford lost his big advantage when he shot four straight bogeys and took a 71 that left him in second place.

Ben Hogan, who will be seeking an unprecedented fifth National Open title next week, had a fifth-round 70 and tied for third place with Tommy Bolt of Los Angeles. Each had 14 points, Bolt shooting a final-round 72.

Next in the standings came Fred Hawkins of El Paso, Tex., with 13 points, Mike Souchak of Grossinger, N. Y., with six, and Venturi with four.

# VFW Loses to Norris City, 5-3

## Beats Uniontown, Ky., Team, 8-1, Saturday Night

After seven straight wins, the Harrisburg VFW team dropped its first game of the season at Norris City Sunday against a pepped-up Merchants club, 5-3, in a battle for first place in the Oil Belt league.

Saturday night the VFW defeated the Uniontown, Ky., Colored Cardinals, 8-1.

Charles Westphal, a former University of Illinois pitcher, pitched his team to victory as he hurled scoreless baseball for eight of the nine innings. The VFW got to him in the 8th for 3 runs.

Bill McNew started for VFW but just didn't have it for the first time this season and was charged with his first loss.

Don Stout took over in the first and allowed only 6 hits and one run over the rest of the route.

Carl Griffiths and Dick Romonosky had little trouble with Westphal as Griffiths had 3 singles out of 4 trips, and Romonosky had a triple, double and single in 4 trips. Odle had a double, and Dallas and Sisky had the other local hits.

Barter led the winners with 3 hits and John Mills drove in the first three runs with a double and picked up another single. Douglas had two hits and Kinsall and Barnham had the other Norris City hits.

The Uniontown, Ky., Cardinals played good ball for three innings and were trailing by only 2-1, when the roof fell in on them. Givens led off the fourth with a single, Tonazzi was hit by a pitched ball, Griffiths singled them home; Odle was safe on an error, Gulley smashed one through the shortstop and then Dallas hit a long homer over the left fielder's head. At this point Big Jim Bumpus, the Cardinal manager, pulled his team off the field to avoid a massacre. The score was 8-1 in favor of the VFW. Tonazzi picked up his third win in the abbreviated game.

Next Saturday night the VFW will play the Evansville IEU-CIO union team and Sunday McLeansboro will play the locals in an Oil Belt league game.

**ORPHEUM**
Tonight and Tues., 6 p. m.

**GRAND**
Tonight and Tues., 6 p. m.
DOUBLE FEATURE PROGRAM

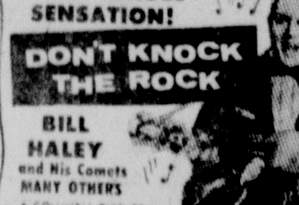


AND

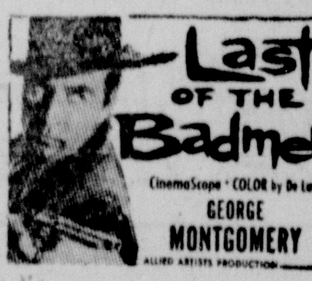

SMARTEN UP YOUR HOUSE this Spring. See us for the extra money you want to repaint, repair and refurnish.

IT'S EASY TO DO and easy on you. Just phone or visit our office today. Our easy-on-you repayment plans are designed to fit your income and expenses.

**Limerick FINANCE**
LFC Friendly Financing
22 W. Poplar Bill H. Brown, Mgr. Phone 454

LI'L ABNER By Al Capp

CAPTAIN EASY *Evidence* BY LESLIE TURNER

ALLEY OOP *Does That Answer You?* BY V. T. HAMLIN

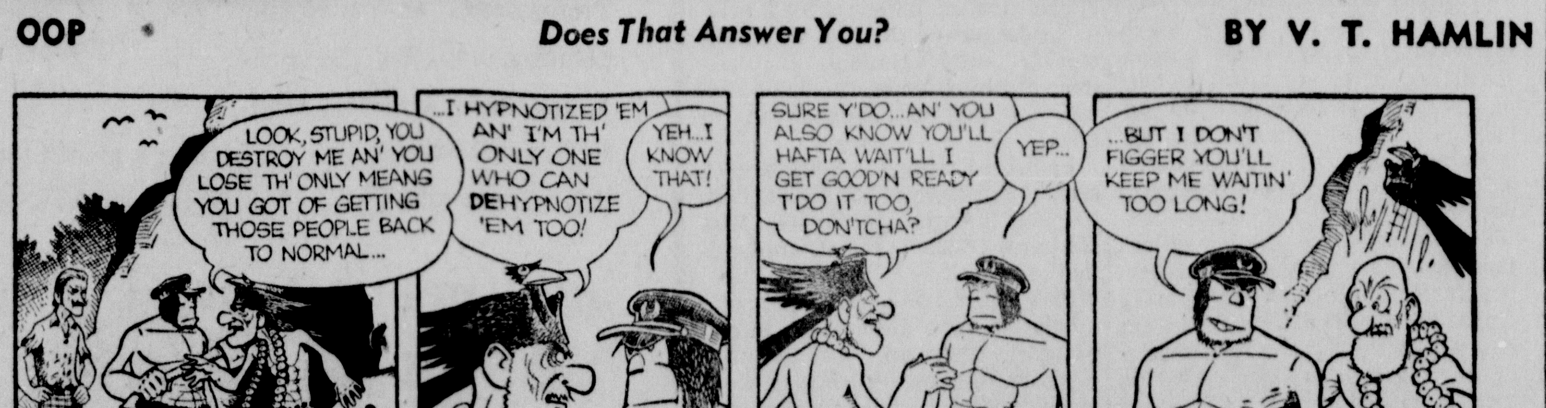


**don't miss the boat...**

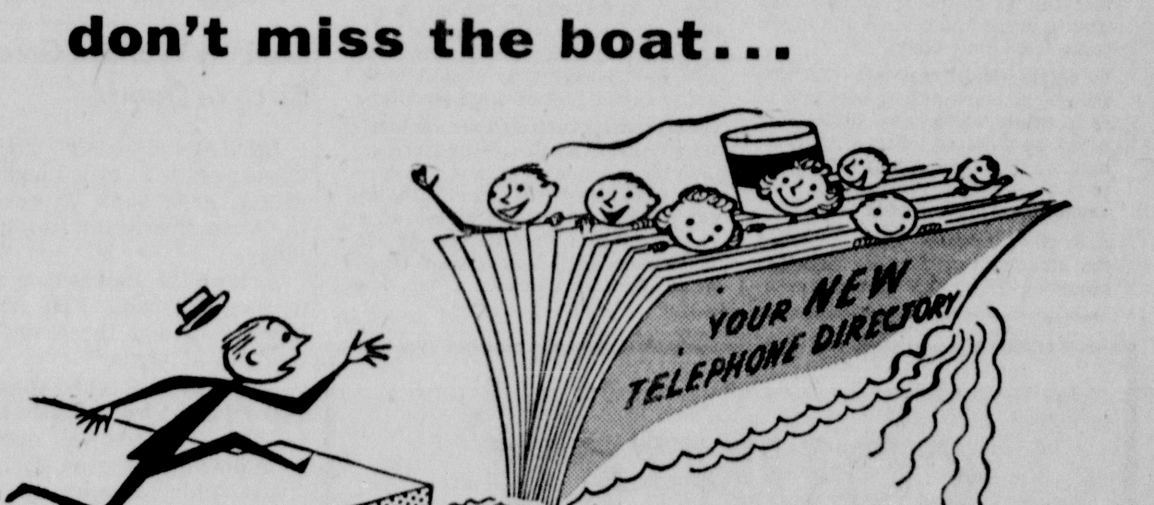


—last call for new directory changes!

We're almost ready to send your new telephone directory to the printer. So please check your current listing or advertisement and let us know quickly if any changes are needed.
Incidentally, you'll find an extra listing extremely valuable if your business deals with more than one product or service... or if other members of your family wish their names in the directory.
Time's getting short. Call our Business Office NOW!

GENERAL SYSTEM
**GENERAL TELEPHONE COMPANY OF ILLINOIS**
A Member of One of the Great Communications Systems Serving America
*Your telephone is one of your greatest business and social assets*

### Urge Removal of Flower Containers From Cemeteries

Memorial Day flower containers that people desire to keep should be removed from both Sunset Hill and Sunset Lawn cemeteries before Thursday, as mowing will be resumed at that time, it was announced today.

**Visits In Harrisburg And Carrier Mills**

Mrs. Lawrence Eugene Lanton of Chicago, the former Miss Gloria Adams, has been visiting Mr. and Mrs. Otto Lanton of Carrier Mills and Mrs. Nellie Adams and Mrs. Helen Patton of Harrisburg.

Mrs. Gloria Lanton was a visitor at the Mt. Pleasant Sunday school and church services on Sunday and sang a solo for the congregation. She will return to her home in Chicago soon.

Ella Mentry

**What means the most to you? Your Health, of course! See your Doctor if you feel "out of sorts" . . . If you have a Prescription filled, call 177! Today's answer is Liberia.**

Rainbow's DRUG STORE — The Rexall Store — N. W. COR. SQUARE

**HAIL INSURANCE**

Insure Your Crops Against FIRE & HAIL
INSURE NOW — PAY THIS FALL
Very Reasonable Rates — Stock Companies

**Joe L. Gross**
INSURANCE AGENCY
Phone 33J — Equality, Illinois

**Dr. B. E. Montgomery**
is pleased to announce that
**Dr. William R. Durham**
is now associated with him in the practice of medicine.

Office Telephone 301 — Home Telephone 1143-R

**CONSTIPATED?**

**New laxative discovery un-locks bowel blocks**
***without gag, bloat or gripe***

Constipation is caused by what doctors call a "thrifty" colon that, instead of retaining moisture as it should, does the opposite: robs the colon of so much moisture that its contents become dehydrated, so dry that they block the bowel; so shrunken that they fail to excite or stimulate the urge to purge that propels and expels waste from your body.

**To regain normal regularity**, the dry, shrunken, constipating contents of your colon which now block your bowel must be remoistened. *Second*, bulk must be brought to your colon to S-T-R-E-T-C-H STIMULATE it to action; to a normal urge to purge.

**And, of all laxatives**, only COLONAID, the amazing new laxative discovery possesses COLONAID's great *moisturizing* capacity, *plus* COLONAID's *stretch-stimulating* bulk. So effective it relieves even chronic constipation overnight, COLONAID is yet so smooth, so gentle it has proved safe even for women in critical stages of pregnancy.

**Superior to old style** bulk, salt or drug laxatives, COLONAID neither gags, bloats nor gripes; won't interfere with absorption of vitamins and other valuable food nutrients; in clinical tests, did not cause rash or other reactions.

**It's a physiological fact**: Exercise tones your body! And COLONAID exercises your colon to tone it against constipation, overnight! Get COLONAID, in easy-to-take tablet form at any drug counter, today! Only 98c for the 60 tablet package, brings positive relief at less than 2c per tablet.

**COUNTRY AUCTION**

**Every Tuesday Nite**

**GREEN BROS.**
COUNTRY STORE
ELDORADO - OPEN NITES AND SUNDAY

# Stratton Hits Drift Toward Public Assistance

HARROGATE, Tenn. (UP) — Illinois Gov. William G. Stratton suggested today that "thousands" of his state's citizens have "refused their responsibility" by accepting public assistance under the Illinois public aid programs.

The governor urged his audience at Lincoln Memorial University here to guard against becoming too "subservient" or "dependent" on government, and said that every right and privilege in the nation involves a responsibility.

Too many, he said, "have drifted" from that responsibility in the past two decades.

"You must resist that drift," he said in a speech prepared for delivery at commencement exercises here.

Stratton cited as an example of the "drift" from recognition of responsibility the Illinois public assistance program, and agreed that it "is a responsibility of government to care for the needy, the unfortunate . . ."

However, the governor said, "unaccountably, in an era of expanding economy . . . the load of government in meeting the responsibility of care for the needy is growing daily.

"This condition is difficult to understand—even more difficult to accept . . . our public aid load has grown completely out of bounds," Stratton said.

"One fact," he said, "becomes more apparent—thousands of persons have denied, have refused, their responsibility as citizens, as families, as human beings."

"Because the big government help is there, some accept it when they need it not . . . in accepting it they degrade themselves into a sort of peonage," Stratton said.

"The individual citizen," he said, "must be willing to stand up for what he believes . . . and support himself as an individual . . . not yield to the blandishment of reliance on big government."

## *Graham Says Second Coming of Christ is Near*

NEW YORK (UP) — Evangelist Billy Graham said Sunday night the second coming of Christ is near because the nation is on the verge of a spiritual revival.

"He may not come in this generation," the evangelist said. "None of us know the hour he will come, but many believe that signs he has given indicate that we are coming is much nearer than we first believed."

Graham said the second coming "has been the burning hope of the Church for 2,000 years . . . Christ will return and rule over this earth."

"How is he coming?" Graham asked. "Paul says he shall descend from the heavens . . . I've already got my ticket. How about you?"

A legless man in a wheelchair was among 464 persons who made "decisions for Christ" at the close of the evangelist's sermon. This brought to 11,644 the total number of persons who have made decisions. Some 335,300 persons have heard Graham since he began his crusade May 15.

### Ronnie's Announces Prize Winners for New Studio's Formal Opening

Grand prize winners for the formal opening of Ronnie's new studio, have been announced as follows:

Bell and Howell movie camera to Mrs. J. H. Lavender, 16 West Homer, Harrisburg;

Ansco flash camera outfit to Ronald Lynch, RFD 2, Harrisburg;

16x20 Master oil portrait to Opal Patterson, 110A West Poplar, Harrisburg;

Radiant 40x40 projection screen to Hannah Rockwell, Raleigh;

Squire gadget bag to John J. Denny, 813 South Ledford, Harrisburg;

11x14 Master oil portrait to Mrs. Joe Odum, 117 West O'Gara, Harrisburg.

Prizes were awarded for registration during the formal opening days.

### Pat Walker, 90, Life Long Resident of Gallatin County, Dies

Pat Walker, who would have been 91 years old in three days time, died at the Eldorado nursing home at 3:30 a. m. Sunday. He was a life long resident of Gallatin county and the oldest member in length of service of the I. O. O. F. in the state of Illinois, having been a member for 70 years. Formerly he was a member of the Saline lodge, but in recent years his membership was with the Junction lodge No. 434. I. O. O. F. rites will be observed at the burial.

Mr. Walker's funeral will be held at the Emmanuel Methodist church in Shawneetown at 2 p. m. Tuesday. Rev. Edward Miner will officiate and burial will be in the Westwood cemetery.

### Mrs. Elizabeth January Nameth, 64, Dies at Her Home Near Eldorado

Mrs. Elizabeth January Nameth, 64, died in her home on RFD 2, Eldorado, at 7:30 p. m. Sunday. The widow of Julius Nameth, she is survived by the following children: John January of Waltonville, Joe January and Steve January of Sacramento, Calif., Mrs. Harold Seabloom of Moline, Mrs. Joe Sabo and Dan January of Eldorado and Aleck January of the U. S. Air Force. Her sister is Mrs. Steve Simco of Lorain, Ohio.

The body will lie in state at the Bean and Tanner funeral home in Eldorado at 7 p. m. today.

Funeral plans are incomplete.

### London Woman Gives Birth to Quads

LONDON (UP)—Mrs. Celia Philp, 28-year-old wife of a London bookmaker, gave birth to quadruplets in Queen Charlottes Hospital early today.

A hospital spokesman said the mother and babies, all girls, were doing well and there was no difficulties at birth.

The babies weighed four pounds two ounces, three pounds 1½ ounces, three pounds 4½ ounces and four pounds three ounces.

Mrs. Philp also has a son, Robert, 2½.

### Rites at Mt. Carmel For Father and Son

MOUNT CARMEL, Ill. (UP) — Friends and relatives Saturday mourned the deaths of Thomas S. Sharp Sr., 64, and his son, Thomas Jr., 28.

The elder Sharp died of a heart attack Wednesday night in Detroit. His body was returned here Thursday for funeral services, which were held Saturday.

On Friday, Sharp's son also suffered a fatal heart attack here in the home of relatives. His funeral was held today.

Barn owls are valuable rat catchers and are seldom seen because they carry on their activities at night.

# Propose New Office Building For President

## Would Be Linked By Tunnel to The White House

WASHINGTON (UP) — A special commission proposed today that the President move his offices out of the White House into a new office building next door.

The new executive office building would be built on the site of the old State-War-Navy Building just west of the White House on Pennsylvania Avenue. It would be included in expanded White House grounds and linked by tunnel to the presidential mansion.

The west wing of the White House, where the President and his top staff members now have offices, would be remodeled for use as guest quarters for visiting dignitaries.

A second new executive office building would be constructed on the block immediately north of the old State-War-Navy Building. It would be connected to the proposed new White House office building by a tunnel.

A commission appointed by President Eisenhower and headed by Washington, D. C., banker Robert V. Fleming recommended the new building after lengthy study.

It was charged with devising the best way of relieving the overcrowded, makeshift conditions which have plagued chief executives since the federal government mushroomed in the 1930s.

**Would Cost $32.3 Million**

The commission considered seven plans and selected "Plan 1" as "the most efficient and best adapted to the needs of the President."

It would cost about $32,350,000.

Presidential Press Secretary James C. Hagerty said, "We believe with the commission that Plan 1 is best suited to the purposes of the President and his office."

The White House staff will study the recommendation and may request congressional action during this session to start the project.

Hagerty said even if the expansion plan is adopted, the work probably could not be finished in time for Eisenhower to make much use of the new facilities before he leaves office in January, 1961.

The old building to be razed now houses the Budget Bureau, the Office of Defense Mobilization and other executive agencies.

There would be no exterior alteration of the present White House and its east and west wings.

## *Wisconsin to Hold Special Election For McCarthy Post*

MADISON, Wis. (UP)—Gov. Vernon Thomson of Wisconsin announced today that he'll call a special election to name a successor to the late Sen. Joseph McCarthy.

He said he'll set a date by the end of this week.

Thomson ended weeks of speculation with his announcement.

He said that "conscious of the responsibility placed in me by the discretion given me by the statute, I have carefully appraised the course which should be followed to most completely carry out the trust and confidence placed in me by the electorate."

Former Gov. Walter Kohler, former Rep. Glenn Davis and Lt. Gov. Warren Knowles have announced they would run in a special election primary for the GOP nomination. Rep. Alvin O'Konski said he would be a GOP candidate if an election were held.

Leading Democratic candidates, although officially unannounced, are Rep. Henry Reuss and three-time party nominee for governor, William Proxmire. State Senate floorleader Henry Maier of Milwaukee also said he's interested in making the race.

## *Thinking It Over*

**By Robert Dieffenbacher, D.D. (Written for NEA Service)**

Parking lots show up the thoughtlessness and selfishness of people. Unless drivers are guided with white lines or by attendants they frequently take the space which could be used by other people. When one parks as little as four inches over a white line he deprives one other person of the opportunity to shop or to go to church or to take care of some other important matter.

Some people are so thoughtless that they park diagonally in perpendicular spaces. As many as 12 car riders can be deprived of a parking space by one selfish driver who takes three spaces with his oblique parking.

Our lives must be ordered by the guidance of God so that our selfish and oblique thinking will not overlap the spiritual rights of our neighbors.

## Raleigh Register

**Commencement Exercises Held At Grade School**

The Raleigh grade school held commencement exercises Tuesday. Twenty-two pupils were graduated.

Honor letter night was held Friday preceding the graduation with the following program:

First and second grade pupils sang, "Down By The Station" and "Blow The Man Down." Mrs. Cain, teacher presented the awards.

Third and fourth grade pupils sang, "Home On The Range" and "Butterfly." Mrs. Leonard, teacher, presented the awards.

Fifth and sixth grade pupils sang, "Mockingbird Hill" and "Make Love To Me," and "La Golondrina" was sung as a duet. Mr. Sisne presented the awards.

Seventh and eighth grade pupils sang, "Sixteen Tons" and pantomimed the song, "Let's Live A Little." Mr. Fulkerson presented the awards.

Special recognition was given to the winners in the county spelling contest as follows: Susanne Wolfe, second grade, second; Linda Taylor, fourth grade, second; Darlene Goodson, sixth grade, second; Faye Tison was awarded the highest achievement award that the county offered.

Mrs. Jesse Yates suffered severe bruises of the face and chest when she fell, recently. X-rays are reported to have shown no broken bones.

Ronnie Hall is the owner of a new motorcycle.

Mr. and Mrs. Jewel Turner, who visited Mr. and Mrs. Jess Leverett of Equality Sunday, report Mrs. Leverett much improved from her serious illness.

The car port at the home of Mrs. Jesse Yates is reported to have been completely destroyed by the recent windstorms. Trees were damaged also.

Mr. and Mrs. Phil Choisser of Chicago were recent guests of Mr. and Mrs. Cliff Williams and Mr. and Mrs. Fred Choisser and Hal Choisser of Eldorado.

Mrs. Freda Gates, Mrs. Sybil Erwin, Mrs. Rhoda Yates and Maria Upchurch were recent callers in the home of Mrs. Opal Goodson and Darlene.

# 7 Vehicles in Two Collisions

State police today reported two week-end motor vehicle crashes involving seven vehicles, all on Route 45 in the vicinity of Eldorado.

Officer Roy A. Lane reported five cars were involved in collisions, but no body was hurt, on Route 45 at the Beulah Heights crossing Saturday night.

Lane reported the crashes occurred like this:

A car driven by J. E. "Preacher" Curry of Eldorado, going south on Route 45, slowed to turn onto the Beulah Heights road and Gerald Foster, behind him, barely hit the Curry auto but his vehicle went into the opposite lane, where Mrs. Hazel Kieffer, from Texas, was approaching.

Mrs. Kieffer stopped to avoid a crash with Foster and George Asbrock of Eldorado, behind Mrs. Kieffer, hit the rear of the Kieffer car and then struck an auto driven by Barbara Eaddell of Harrisburg, travelling toward Harrisburg.

Officer Guthrie Alexander said vehicles driven by Lindell Osman of Rudement and John Williams of Eldorado collided Saturday on Rt. 45 near the Seagraves crossing when Williams pulled onto Route 45 and Osman, travelling on the highway, ran into the rear of the Williams vehicle.

He reported the Osman car was wrecked and the Williams vehicle badly damaged.

# Three Dead in Hotel Blaze

WORCESTER, Mass. (UP) — A pre-dawn fire raced through the Hotel Pleasant today, killing three women and injuring at least nine other persons.

About 50 others were led to safety, many down fire ladders.

Four of the injured were reported in critical condition at City Hospital and at least one was not expected to survive.

None of the dead was immediately identified.

Most of those staying at the 65-room hotel were permanent residents.

The fire, of undetermined origin, broke out on the first floor and quickly swept through the six-story combination brick-wood building. It was extinguished in an hour.

Listed in critical condition with serious burns were Maurice O'Connor, 53; his wife, Lillian 46; Miss Margaret O'Brien, and an unidentified man.

Five others who suffered smoke inhalation were hospitalized in satisfactory condition.

Those who escaped injury were given temporary lodging at a welfare home.

National Aviation Day is observed on Aug. 19 in honor of Orville Wright. It was his birth date.

# Holiday Traffic Toll Climbs To 411 Dead

**By United Press**

The nation's motorists and law enforcement agencies won plaudits from safety leaders today for combining to hold the Memorial Day holiday traffic death toll "well below" estimates.

Safety officials had feared the four-day holiday death count on the highways would hit 450, but it appeared the final toll would fall far short of that mark.

The National Safety Council, which considered the holiday as ended at midnight on Memorial Day, termed the four-day traffic toll "admirable, even for a normal week end."

"We congratulate motorists and traffic law agencies on holding the long week end toll down to below what is expected for a non-holiday week end at this time of year," Safety Council spokesman Paul Jones said.

A United Press count at 11 a. m. c. d. t. showed at least 411 persons were killed in traffic accidents from 6 p. m. Wednesday to midnight Sunday. Plane crashes killed 21 persons, 139 drowned and 94 died in a variety of other accidents for a weekend total of 665 deaths.

California had the worst traffic record with 38 killed. Texas was next with 31, Ohio 27, Pennsylvania 23, Illinois 22, Georgia 21, Michigan 18 and Indiana 16.

Two states reported no traffic fatalities during the four - day weekend — New Hampshire and South Dakota.

## *22 Traffic Deaths in Illinois*

**By United Press**

Illinois traffic fatalities in the four-day Memorial Day weekend fell below traffic deaths the previous weekend.

A United Press count showed 22 persons killed in traffic in the state from 6 p. m. Wednesday to midnight Sunday.

In the same period, there were 5 drownings and 5 deaths in other accidents for a total of 30.

Last weekend, the state's worst crash in history took 11 lives near Benson and the Friday-Sunday traffic total reached 25 deaths.

Eleven traffic deaths occurred from 6 p. m. Wednesday through Thursday midnight.

### Fined as Result of Motor Vehicle Crash

T. Boswell of Eldorado this morning was fined $50 and costs when arraigned before Justice of the Peace O. L. Woods as a result of a motor vehicle crash on Route 45 in front of the Triangle Saturday night.

Boswell was charged with hit-and-run and reckless driving upon complaint of Harvey Ingram of Eldorado, driver of the other vehicle, and this morning Boswell entered a guilty plea to the reckless driving charge.

### *Woman, 104, Dies*

SPRINGFIELD (UP) — Mrs. Zuzanna Sabol, who observed her 104th birthday last Feb 21, died Sunday at St. John's Hospital.

Mrs. Sabol was born in Lipto, Hungary and lived in Galveston, Tex., and Chicago before moving to Virden, Ill., in 1905. After her husband's death in 1944, she moved to Springfield.

# MARKETS

**LIVESTOCK**

ST. LOUIS NATIONAL STOCKYARDS, Ill. (UP)—Livestock:

Hogs 16,000; steady to 25 lower; mixed No. 1-3, 180-240 lbs mixed weight and grade 19.50-20.25, top 20.50.

Cattle 6,300, calves 700; fully steady to strong, high good and choice 22.00-22.75; average and high choice steers 23.50-23.75; good and choice heifers and mixed yearlings 20.50-22.00; vealers steady; choice vealers 21.00-24.00; prime 25.00.

Sheep 1,200; spring lambs strong to 50, mostly 25 higher; good and choice native 22.50-24.00; choice and prime 24.50-25.00.

**Chicago Produce**

Live poultry steady; 36,000 lbs. USDA prices:

Heavy hens 14-16; light hens 12-13 1-2.

Butter steady; 1,445,000 lbs.; 90 score 56 1-2.

Eggs about steady; 15,400 cases; white large and mixed large extras 29; mediums 25; standards 28; current receipts 26 1-2.

NEW YORK (UP)—Stocks drifted irregularly lower in increased volume today.

Noon Dow Jones averages: Industrials 503.15, off 1.78; rails 145.57, up 0.02; utilities 74.01, off 0.02; and 65 stocks 175.26, off 0.37.

The Daily Register 30c a week by carrier boy.

### TAKEN TO HOSPITAL SUFFERING NOSEBLEED

Adolph Smith, 118 South Main street, was taken to a hospital in Evansville, Ind., Friday, suffering from a nosebleed which had started on Wednesday. It is reported that he was allowed to sit up yesterday and is improving to the extent that he expects to return to Harrisburg very soon.

Stomach Trouble?
Ulcer pain, gas, bloating
*TAKE*
**HARVEY TABLETS**

The Harvey Stomach treatment has given relief to thousands suffering from excess stomach acid.

Our medicine is designed to form a coating on your stomach thus to allow healing and protection against excess stomach and acids.

Ulcer pain, gas, bloating, and stomach distress are mostly the result of too much acid secretion.

You will be so pleasantly surprised when in just a few days you will find yourself sleeping much better, having more pep and energy and won't have that feeling of exhaustion due to stomach distress.

This doctor's formula is sold on a money back guarantee. 48 tablets—full size is only $1.85. Accept no substitute demand HARVEY TABLETS. Mail orders filled. Sold only at

**Skaggs Pharmacy**

**FOR SALE**

8-room house, 2 apartments. Will sell or rent this one.

5-room all modern house, hardwood floors, full basement, high and dry on S. Ledford. This is a nice home and can be bought right.

4-room modern home, high and dry, $3,000.

20-acre farm, 5-room modern house, big barn, all fenced, on paved road, school bus line, a good place cheap.

60-acre farm, 5-room house, big farm all up in good shape, 5 miles from Harrisburg, $6500.

4-acre country home, 5-room house, big barn, chicken house, brooder house, garage, good gravel road. Electricity, plenty of water, all fenced, high and dry, good place to retire. Can be bought for $2000, terms if desired.

200-acre farm, 8-room beautiful modern home, good black productive land. No phone calls.

Beautiful little 5-room home on 5-acre plot, semi-modern, good gravel road, close to school and church, high and dry. Can be bought cheap.

120-acre stock farm. 75 acres in pasture, all fenced, plenty of water, good 40x50 barn, good four-room house, water in, electric lights. Very scenic place. Can be bought for $4750 with all mineral rights.

5-room good all-modern home, full basement, between McKinley school and HTHS, high and dry. Can be financed, small down payment.

5-room new all-modern home, close to McKinley Ave. Church, $5000.

2 Farms in Williamson County on Rt. 13, really nice. Also several farms in White County and one large farm in Gallatin County. Several good businesses for sale. All these places can be bought right.

For Trade—1955 Conv. Pontiac. Will trade for property.

**Leo Richmond** — **Homer Wallace**
Phones 1188-R, 1274-R — Phone 1429-J
REAL ESTATE DEALERS
Corner Granger & Sloan Streets

*A HEAVY DUTY*

SMITH-ALSOP PAINT

**OUTSIDE HOUSE PAINT**

Gallon **$5.28**

LESS IN 5-GAL. CANS

Professional or amateur painters will like this high-hiding, easy spreading paint. Its heavy bodied to give your house a paint film that will be white longer and wear longer.

**GREEN'S** Paint and Wallpaper

"Bring Your Paint Problems to Paint People"

109 N. Main St. — Phone 151